

## KEY

- 1 Land Parcels
- 1A Parcels within Dalton Barracks (Land Parcel 1)
- Permitted development.
- Settlements inset from the Green Belt
- Potential long-term Settlement Boundary
- Green Belt Boundary
- SSSI
- SSSI Impact Risk Zones
- Conservation Area
- Wootton, Sunningwell and Shippon Historic Core
- Public Rights of Way
- Critical Separation between Settlements
- Strategic Separation
- Local Separation
- Robust Green Belt boundary
- Slope Indicator
- Hill top

CLIENT:  
The Vale of the White Horse District Council

PROJECT:  
Green Belt Study for Dalton Barracks and surrounding parcels

TITLE:  
Green Belt Analysis

SCALE AT A3:  
1:20,000

DATE:  
February 2017

**DRAFT**

728.8 / 10A

**HDA 5**

Based on Ordnance Survey mapping with permission of Her Majesty's Stationery Office  
Licence no. AR167372

© hankinson duckett associates  
The Stables, Howbery Park, Benson Lane, Wallingford, OX10 6BA  
01491 838175 • consult@hda-enviro.co.uk • www.hda-enviro.co.uk

Landscape Architecture  
Masterplanning  
Ecology





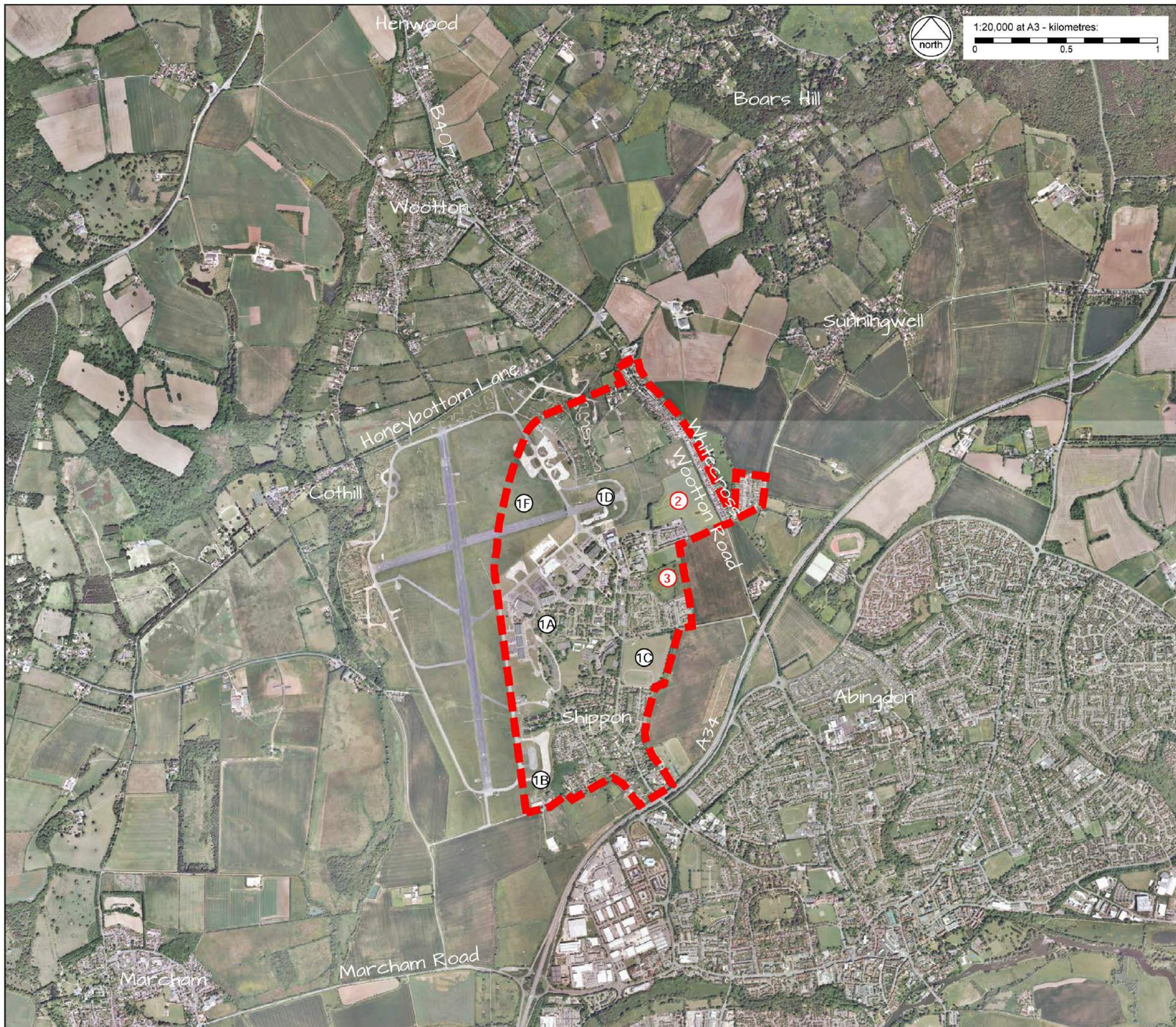

## KEY

- Potential long-term settlement boundary
- 1 Land Parcels
- 1A Parcels within Dalton Barracks (Land Parcel 1)

**Note:**  
Exact settlement boundary to be refined following further detailed assessment work.

CLIENT:  
The Vale of the White Horse District Council

PROJECT:  
Green Belt Study for Dalton Barracks and surrounding parcels

TITLE:  
Potential long-term settlement boundary

SCALE AT A3:  
1:20,000

DATE:  
February 2017

**DRAFT**

728.8 / 11A

**HDA 6**

Based on Ordnance Survey mapping with permission of Her Majesty's Stationery Office  
Licence no. AR167372

© hankinson duckett associates  
The Stables, Howbery Park, Benson Lane, Wallingford, OX10 6BA  
01491 838175 • [consult@hda-enviro.co.uk](mailto:consult@hda-enviro.co.uk) • [www.hda-enviro.co.uk](http://www.hda-enviro.co.uk)

**Landscape Architecture  
Masterplanning  
Ecology**





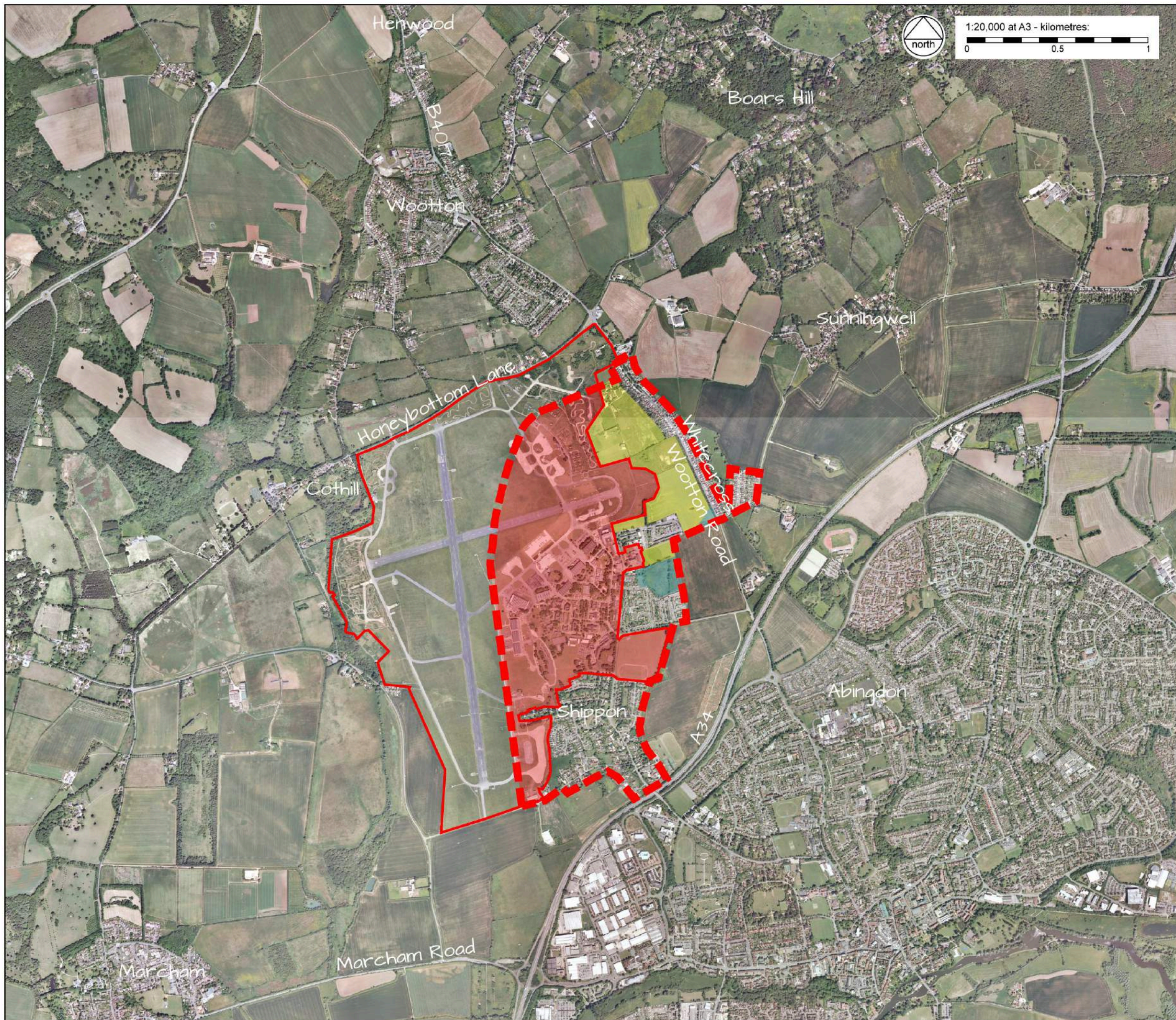

1:20,000 at A3 - kilometres:

0 0.5 1

## KEY

- Dalton Barracks site boundary
- Potential long-term settlement boundary
- Potential development area within the site: 120ha
- Potential development area outside the site, and within the proposed long term settlement: 25.5ha
- Area within potential long-term settlement boundary covered by floodplain: 3.5ha

## Note:

Exact settlement boundary to be refined following further detailed assessment work.

## CLIENT:

The Vale of the White Horse District Council

## PROJECT:

Green Belt Study for Dalton Barracks and surrounding parcels

## TITLE:

Potential development areas

**DRAFT**

## SCALE AT A3:

1:20,000

## DATE:

February 2017

728.8 / 12A

**HDA 7**

Based on Ordnance Survey mapping with permission of Her Majesty's Stationery Office  
Licence no. AR167372

© hankinson duckett associates

The Stables, Howbery Park, Benson Lane, Wallingford, OX10 6BA  
t 01491 838175 e consult@hda-enviro.co.uk w www.hda-enviro.co.uk

Landscape Architecture  
Masterplanning  
Ecology





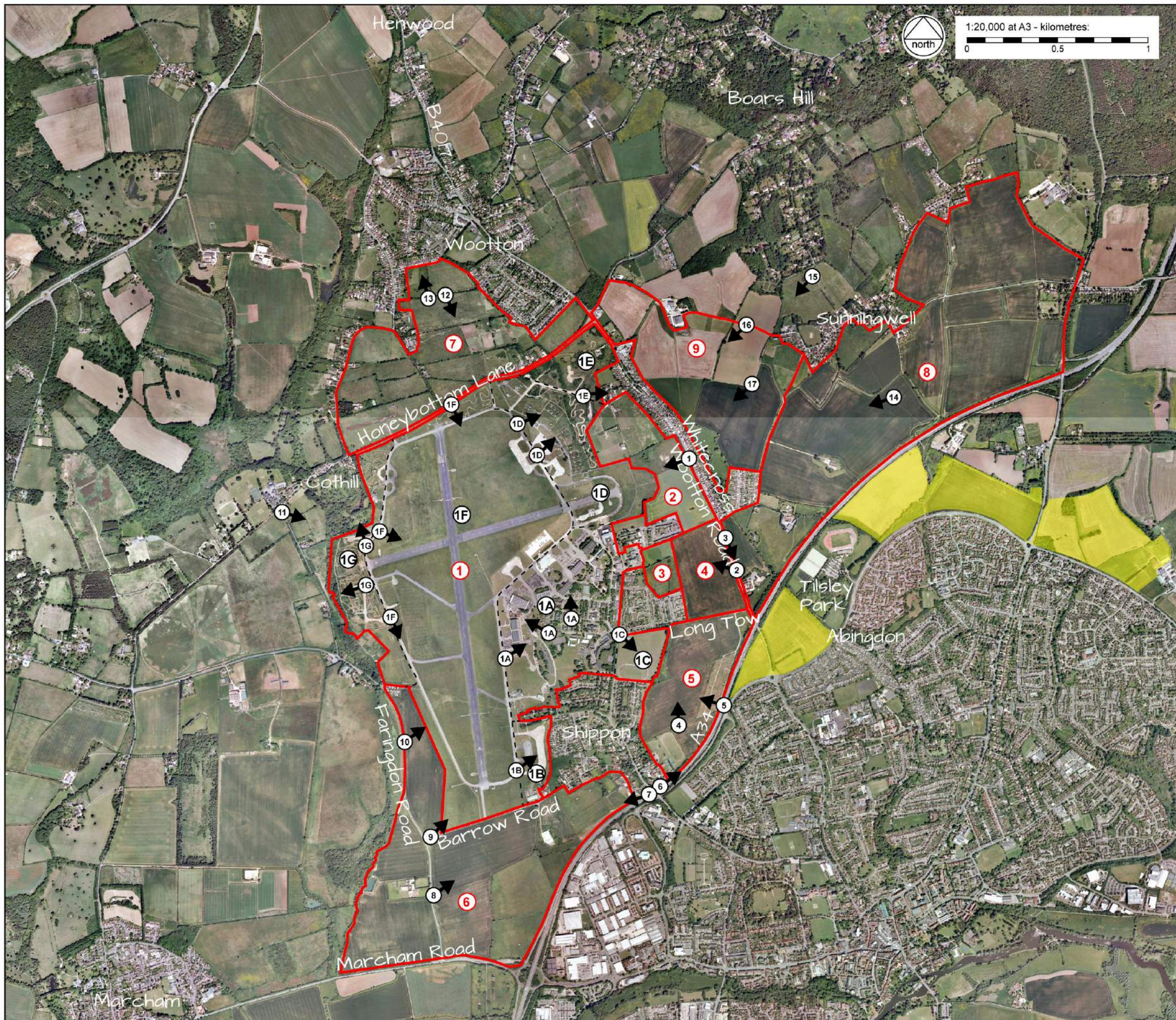

## KEY

- 1 Land Parcels
- 1A Parcels within Dalton Barracks (Land Parcel 1)
- 1 Photograph locations.
- Permitted development.

CLIENT:  
The Vale of the White Horse District Council

PROJECT:  
Green Belt Study for Dalton Barracks and surrounding parcels

TITLE:  
Photograph location plan

**DRAFT**

SCALE AT A3:  
1:20,000

DATE:  
February 2017

728.8 / 13A

**HDA 8**

Based on Ordnance Survey mapping with permission of Her Majesty's Stationery Office  
Licence no. AR167372

© hankinson duckett associates

The Stables, Howbery Park, Benson Lane, Wallingford, OX10 6BA  
01491 838175 • [consult@hda-enviro.co.uk](mailto:consult@hda-enviro.co.uk) • [www.hda-enviro.co.uk](http://www.hda-enviro.co.uk)

**Landscape Architecture  
Masterplanning  
Ecology**

