

1:12,500 at A3 - kilometres:

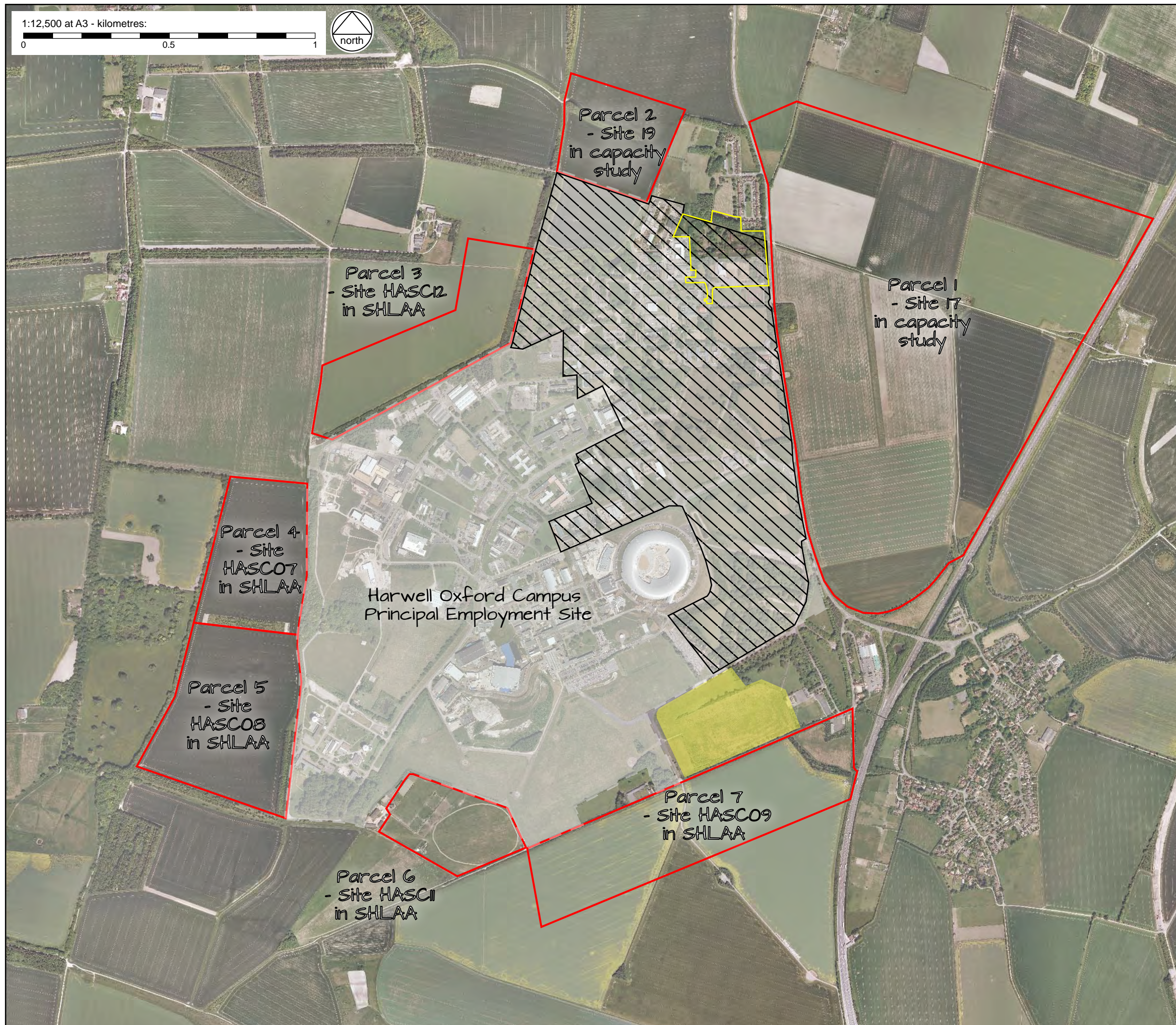
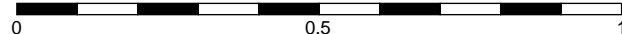

KEY

- Land parcels
- Consented/Approved development site
- New housing development
- Enterprise Zones

CLIENT:
VALE OF WHITE HORSE DISTRICT COUNCIL
PROJECT:
LAND TO THE EAST OF HARWELL OXFORD CAMPUS
TITLE:
Land Parcels for assessment
SCALE AT A3:
1:12,500
DATE:
July 2014
728.1 / 03B
HDA 3

Based on Ordnance Survey mapping with permission of Her Majesty's Stationery Office
Licence no. AR187372
© hankinson duckett associates
The Stables, Howbery Park, Benson Lane, Wallingford, OX10 8BA
t 01491 838175 e consult@hda-enviro.co.uk w www.hda-enviro.co.uk

Landscape Architecture
Masterplanning
Ecology

