

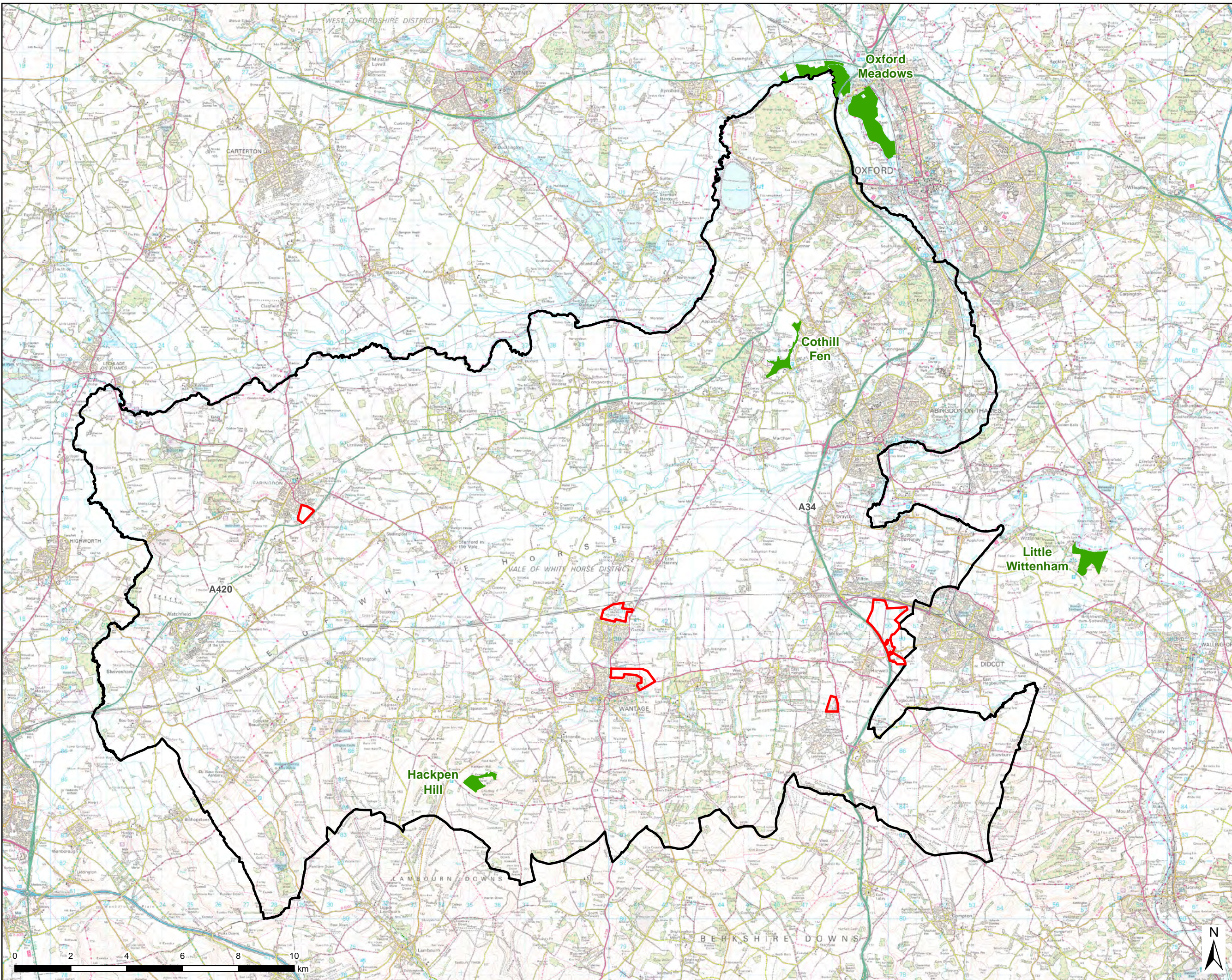

Plot Date: 15 Mar 2013
File Name: I:\5004 - Information Systems\47063535 - Vale of the White Horse\project_files\MXDs\Figure 1 - Location of Internationally Designated Sites.mxd



LEGEND

- Key Locations for New Development
- Special Areas of Conservation
- Vale of the White Horse District Boundary

Copyright
Reproduced from Ordnance Survey digital map data © Crown copyright 2013. All rights reserved. Licence number 0100031673
© Natural England material is reproduced with the permission of Natural England 2013
New development locations: Vale of White Horse District Council
Source: 2001 Census, Output Area Boundaries.
Crown copyright 2003. Crown copyright material is reproduced with the permission of the Controller of HMSO

Revision Details		By	Check	Check Date
Purpose of Issue		Suffix		
DRAFT				
Client				
VALE OF THE WHITE HORSE DISTRICT COUNCIL				
Project Title				
VALE OF THE WHITE HORSE APPROPRIATE ASSESSMENT				
Drawing Title				
LOCATION OF INTERNATIONALLY DESIGNATED SITES				
Drawn	Checked	Approved	Date	
JW	JR	JR	15/03/2013	
URS Internal Project No.		Scale @ A3		
47063535		1:125,000		
<p>This document has been prepared in accordance with the scope of URS' appointment with its client and is subject to the terms of that appointment. URS accepts no liability for any use of this document other than by its client and only for the purposes for which it was prepared and provided. Only written dimensions shall be used.</p> <p>© URS Infrastructure & Environment UK Limited</p>				
URS Infrastructure & Environment UK Limited				
Scott House				
Alencon Link, Basingstoke				
Hampshire, RG21 7PP				
Telephone (01256) 310200				
Fax (01256) 310201				
www.ursglobal.com				
Drawing Number				Rev
FIGURE 1				

