

Core Policy XX: Abingdon Flood Risk Management Measures

Land is safeguarded for flood risk management measures to the west of A34 and south of Marcham Road on land known as Abingdon Common, as shown on Appendix XX. Until it is determined by the Environment Agency that the area is not required for flood risk management measures, development that might prejudice the implementation of such measures, in this location, will be refused.

If flood risk management measures are brought forward in this location a comprehensive planning application will be submitted, and determined by the Vale of White Horse District Council.

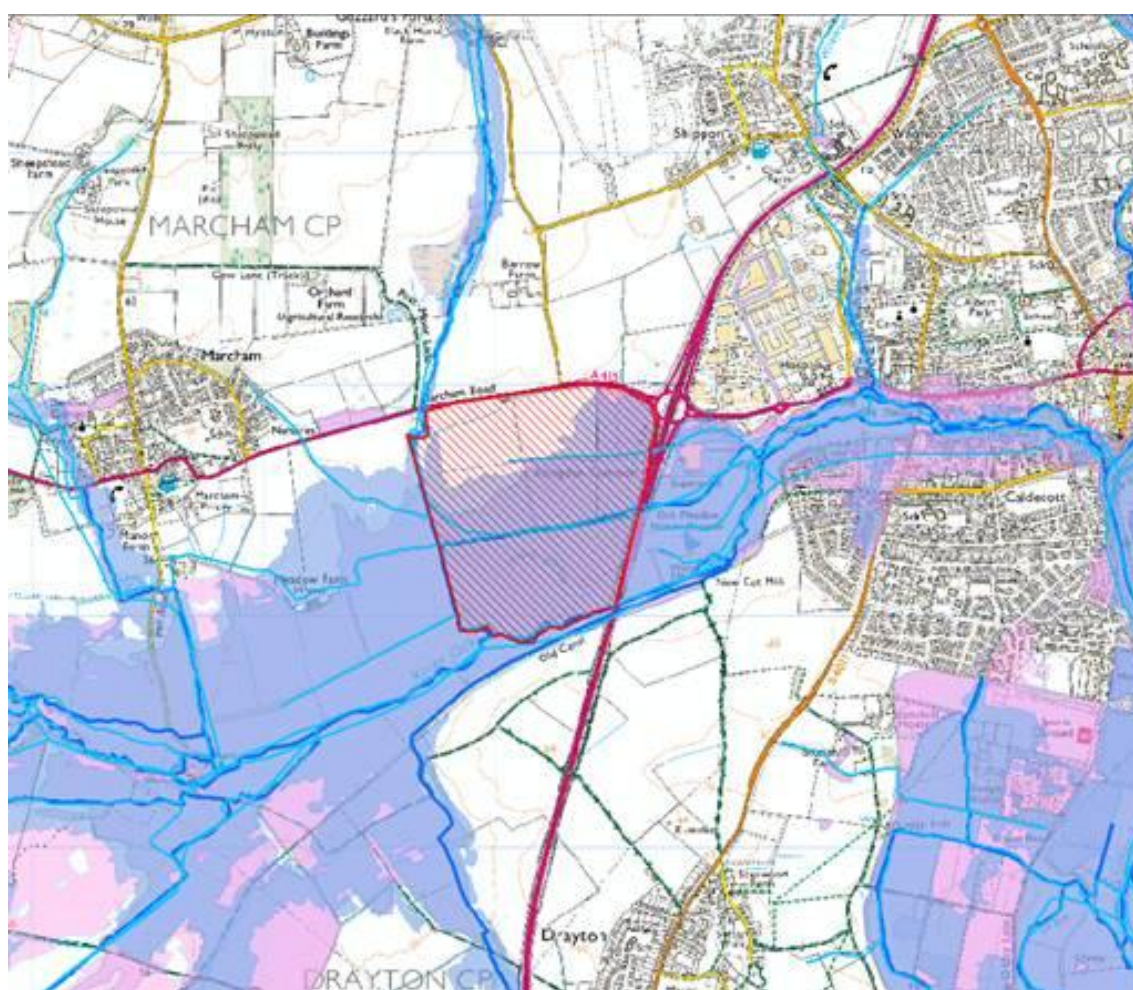

Supporting Text

As part of the spatial planning approach set out within the Plan, the preferred policy approach above recognises investigations by the Environment Agency of comprehensive flood risk management measures to reduce flood risk in Abingdon.