

File Name: I:\5004 - Information Systems\47063535 - Vale of the White Horse\project_files\MXDs\Figure 2 Preferred Strategic Housing Sites.mxd

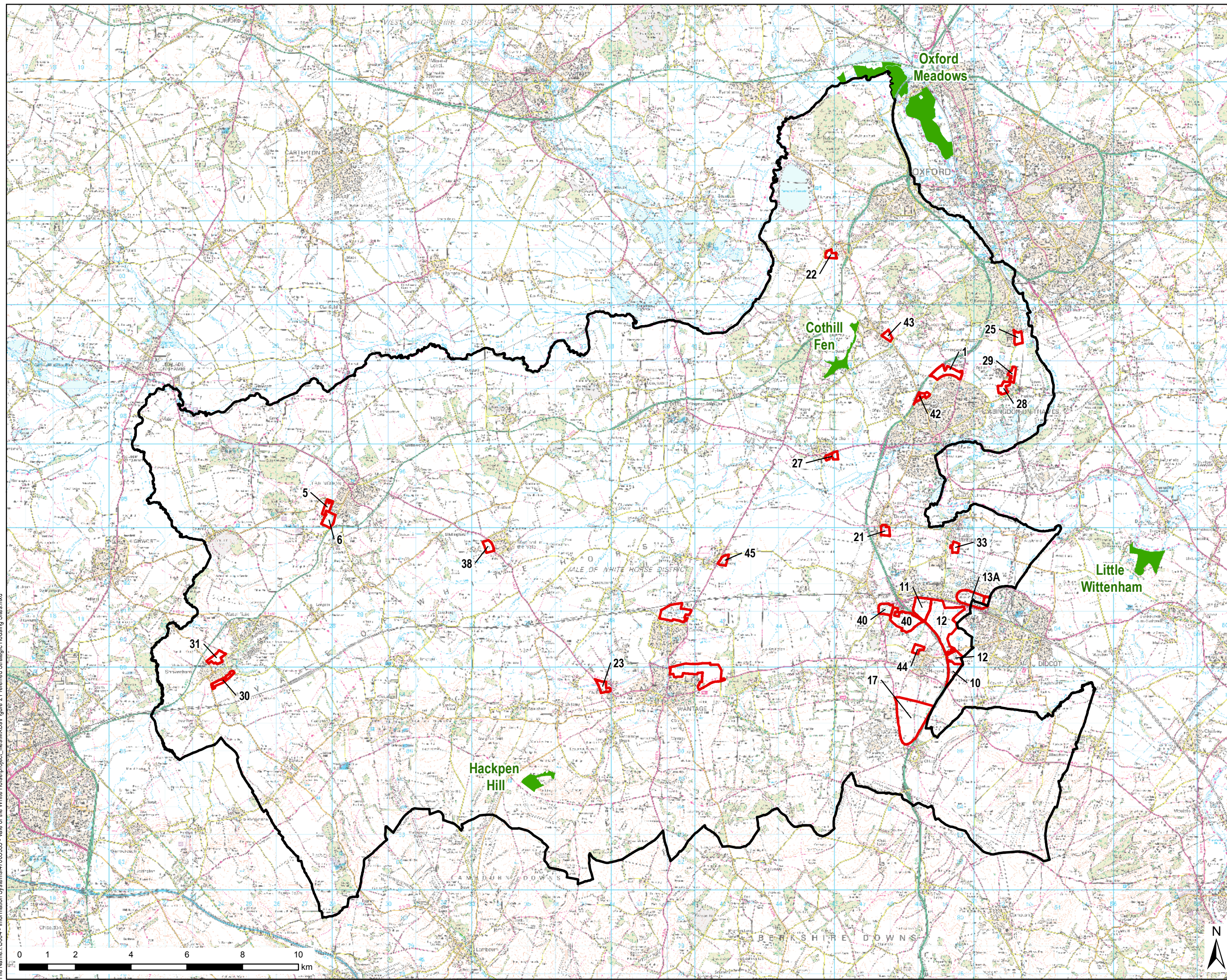

THIS DRAWING IS TO BE USED ONLY FOR THE PURPOSE OF ISSUE THAT IT WAS ISSUED FOR AND IS SUBJECT TO AMENDMENT

LEGEND

- Preferred Strategic Sites
- Special Areas of Conservation
- Vale of the White Horse District Boundary

Copyright
Reproduced from Ordnance Survey digital map data
© Crown copyright 2013. All rights reserved.
Licence number 0100031673
© Natural England material is reproduced with the permission of Natural England 2013.
Preferred Contingency Sites: Vale of White Horse District Council.
Crown copyright 2013. Crown copyright material is reproduced with the permission of the Controller of HMSO

Purpose of Issue
DRAFT

Client
VALE OF THE WHITE HORSE DISTRICT COUNCIL

Project Title
VALE OF THE WHITE HORSE APPROPRIATE ASSESSMENT

Drawing Title
PREFERRED STRATEGIC HOUSING SITES 2011 - 2031

Drawn TG	Checked DH	Approved GD	Date 11/02/2014
URS Internal Project No. 47063535		Scale @ A3 1:125,000	

THIS DOCUMENT HAS BEEN PREPARED PURSUANT TO AND IS SUBJECT TO THE TERMS OF URS' APPOINTMENT BY ITS CLIENT. URS ACCEPTS NO LIABILITY FOR ANY USE OF THIS DOCUMENT OTHER THAN BY ITS ORIGINAL CLIENT OR FOLLOWING URS' EXPRESS AGREEMENT TO SUCH USE, AND ONLY FOR THE PURPOSES FOR WHICH IT WAS PREPARED AND PROVIDED.

URS Infrastructure & Environment UK Limited
Scott House
Alencon Link, Basingstoke
Hampshire, RG21 7PP
Telephone (01256) 310200
Fax (01256) 310201
www.ursglobal.com

URS
FIGURE 2