

Project

Dalton Barracks Exceptional Circumstances Report

SITE PHOTOGRAPHS

For



Vale of White Horse District Council

By

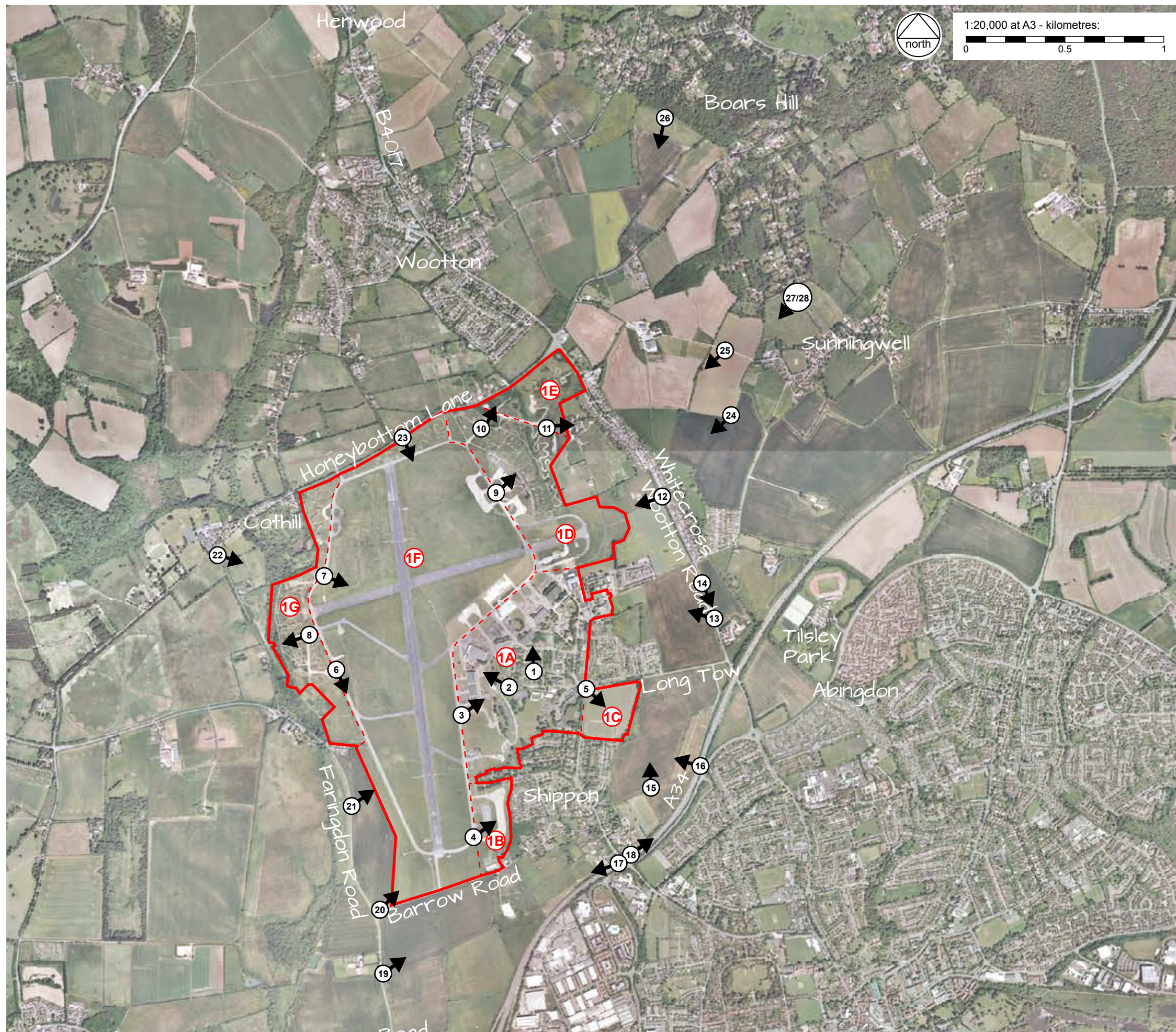
Hankinson Duckett Associates



KEY

-  Site Boundary
-  Vale of White Horse, Green Belt Study for Land Surrounding Dalton Barracks: Land Parcels
-  Photograph locations.

Within the Barracks



Photograph 1: View of the housing within the Barracks



Photograph 2: One of the large Hangars



Photograph 4: View east from the western edge of the Parcel



Photograph 3: Looking east at the southern-most hangar within the Parcel. The built form dominates the view.



Photograph 4: Continued

The wider Site and airfield



Photograph 5: View of the sports ground from the junction between Cholswell Road and Long Tow



Photograph 7: Looking east from the peripheral road within the airfield.

Didcot Power Station

Housing on Faringdon
Road

Vegetation within Parcel 1G



Photograph 6: View south from the road at the western edge of the airfield

The airfield

Hangars

The south-western edge of
Shippon



Photograph 7: continued

Vegetation lining Sandford
Brook

Track for off-road vehicles



Photograph 8: View west from perimeter road to the west of the site.

Ancillary buildings

Boars Hill



Photograph 9: Looking north-east from the perimeter road to the north-east of the site.

Housing to
the north of
Honeybottom Lane



Photograph 10: View north-east from the north-eastern edge of the site.

Housing to the north of
Honeybottom Lane



Photograph 11: View east towards the B4017 Wootton Road, from the north-eastern part of the site.

Storage area

Ancillary buildings



Photograph 9: continued

Views from publicly accessible viewpoints surrounding the site

Hedgerow lining the B4017
Wootton Road

Housing to the north-east of
the Barracks



Photograph 12: View west into Parcel 2 from a field gate access on Wootton Road (B4017)

Housing to the north of Long Tow, to
the north-east of Shippon

Parcel 4

Housing to the north-east of
the Barracks



Photograph 13: View west towards the site from a field gate access on Wootton Road (B4017)

Housing to the north-east of
the Barracks

The airfield



Photograph 12: Continued

Whitecross

Wootton Road
(B4017)



Photograph 13: Continued

Wootton Road
(B4017)



Photograph 14: Looking south along Wootton Road

Western edge of Shippon

Boars Hill



Photograph 15: Looking north from the footpath to the south-east of Shippon.

Western edge of Shippon

Allotments

A34 dual
carriageway

Boars Hill



Photograph 16: View west from the footbridge connecting Abingdon to Shippon

Business and commercial
area within Abingdon

South-eastern edge of
Shippon



Photograph 17: View west from the road bridge connecting Abingdon to Shippon.

A34 dual
carriageway

Abingdon



Photograph 18: View east from the road bridge connecting Abingdon to Shippon. There are no views of the site.

Hangars within Dalton Barracks

Housing within Shippon

Business and commercial area within Abingdon



Photograph 19: View north-east from the road opposite Barrow Farm.

Faringdon Road.

Boars Hill

Hangars within Dalton Barracks



Photograph 21: View east from Faringdon Road, towards the site.

Housing off Faringdon Road

Boars Hill

Housing within
Shippon

Barrow Road



Photograph 20: Looking north-east from the western extent of Barrow Road

The airfield

Didcot Power
Station

Faringdon
Road.



Photograph 21: Continued

Trees lining Sandford Brook



Photograph 22: Looking south-east towards the site from Cothill.

Ancillary buildings within
the site

The airfield

Hangars on the edge of the
barracks



Photograph 23: Looking south across the site from Honeybottom Lane, to the north of the site.

Vegetation on the western
edge of the site



Photograph 23: continued

South-western edge of
Sunningwell



Photograph 24: Looking south-west from the bridleway leading south from Sunningwell and connecting to Whitecross.

Whitecross



Photograph 25: View south-west from the track that runs between Sunningwell and Blagrove Farm.

Whitecross



Photograph 24: Continued.

Blagrove Farm

Boars Hill



Photograph 25: Continued.

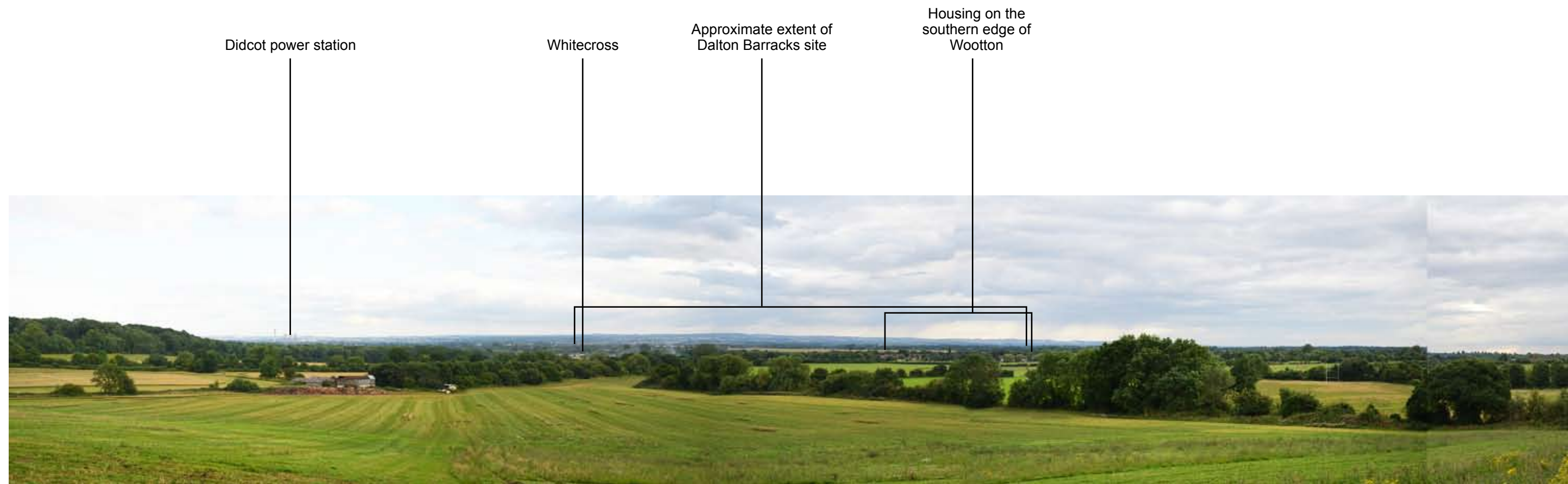

Photograph 26: View south-west from the footpath to the north of the site on Boars Hill

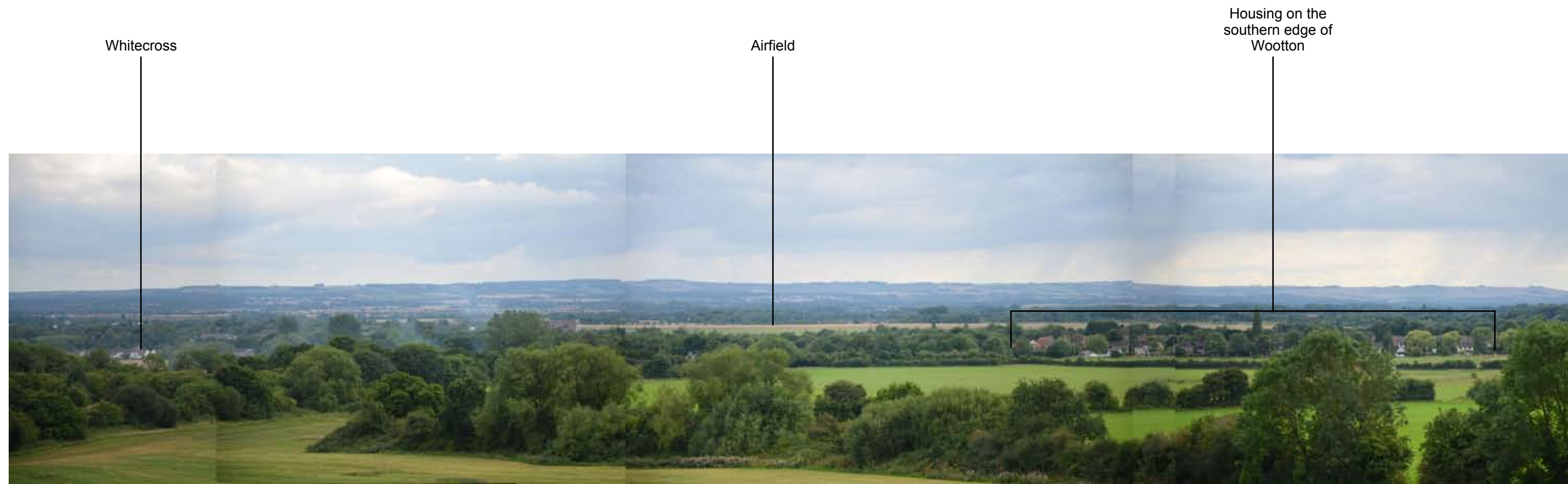

Photograph 26 (zoomed): View south-west from the north of the site on Boars Hill



Photograph 27: View south-west from the Oxford Greenbelt Way, to the north of Sunningwell



Photograph 28 (zoomed): View south-west from the Oxford Greenbelt Way, to the north of Sunningwell