

Plot Date: 11 Feb 2014  
File Name: I:\5004 - Information Systems\47063535 - Vale of the White Horse\project\_files\MXD\Figure 1 - Location of Internationally Designated Sites.mxd

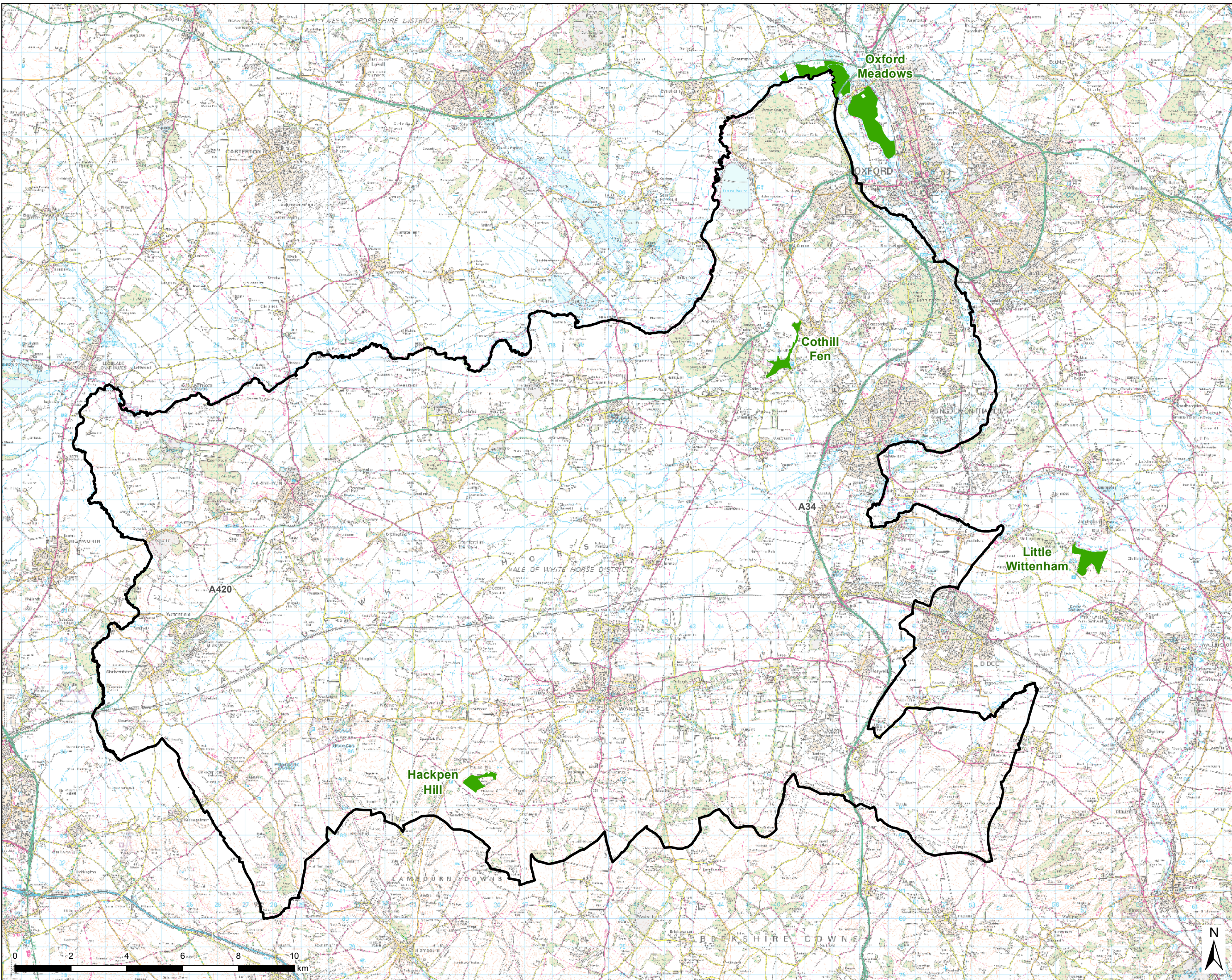

**LEGEND**  

Special Areas of Conservation

Vale of the White Horse District Boundary

Copyright  
Reproduced from Ordnance Survey digital map data © Crown copyright 2013. All rights reserved. Licence number 0100031673  
© Natural England material is reproduced with the permission of Natural England 2013  
New development locations: Vale of White Horse District Council  
Source: 2001 Census, Output Area Boundaries.  
Crown copyright 2003. Crown copyright material is reproduced with the permission of the Controller of HMSO

Revision Details	By	Check Date	Suffix
Purpose of Issue DRAFT			
Client VALE OF THE WHITE HORSE DISTRICT COUNCIL			
Project Title VALE OF THE WHITE HORSE APPROPRIATE ASSESSMENT			
Drawing Title LOCATION OF INTERNATIONALLY DESIGNATED SITES			
Drawn JW	Checked JR	Approved JR	Date 11/02/2014
URS Internal Project No. 47063535		Scale @ A3 1:125,000	
<small>This document has been prepared in accordance with the scope of URS' appointment with its client and is subject to the terms of that appointment. URS accepts no liability for any use of this document other than by its client and only for the purposes for which it was prepared and provided. Only written dimensions shall be used. © URS Infrastructure &amp; Environment UK Limited</small>			
<small>URS Infrastructure &amp; Environment UK Limited Scott House Alencon Link, Basingstoke Hampshire, RG21 7PP Telephone (01256) 310200 Fax (01256) 310201 www.ursglobal.com</small>			
Drawing Number <b>FIGURE 1</b>			Rev