

Planning services

**HEAD OF SERVICE: ADRIAN DUFFIELD**



**Contact officer: Deborah Bryson**

Deborah.Bryson@southandvale.gov.uk

Tel: 01235 422600

29 October 2019

**Shrivenham Neighbourhood Development Plan - Vale of White Horse District Council response to Examiner's Clarification Note of 11 October 2019**

Dear Andrew,

As a starting point the District Council would like to take the opportunity to thank you for the opportunity to provide comments on the clarification note.

In your clarification note dated 11 October you raise the following points for the District Council to address:

*Please could the District Council produce a composite map showing the proposed Settlement Gap between Shrivenham and Watchfield and the sites where housing development is taking place to the south and west of Pennyhooks Lane.*

Two maps have been included within Appendix A which show the proposed Settlement Gap alongside the applications to the south and west of Pennyhooks Lane. These applications comprise of the allocation within LPP1. A map showing the proposed Settlement Gap alongside the consented site in Watchfield has also been included for your information.

*Are there any other current planning applications which may affect the Plan's proposed designation of Settlement Gaps (Policy DS1) or local green spaces (Policy LC5)?*

There are currently no live planning applications on the sites proposed for local green spaces or proposed settlement gaps.

Yours Sincerely,

A handwritten signature in black ink that reads 'Adrian Duffield'. The signature is written in a cursive style and is underlined with a single horizontal stroke.

Adrian Duffield  
Head of Planning

## Appendix A

Composite map showing the proposed Settlement Gap between Shrevenham and Watchfield and the LPP1 allocation

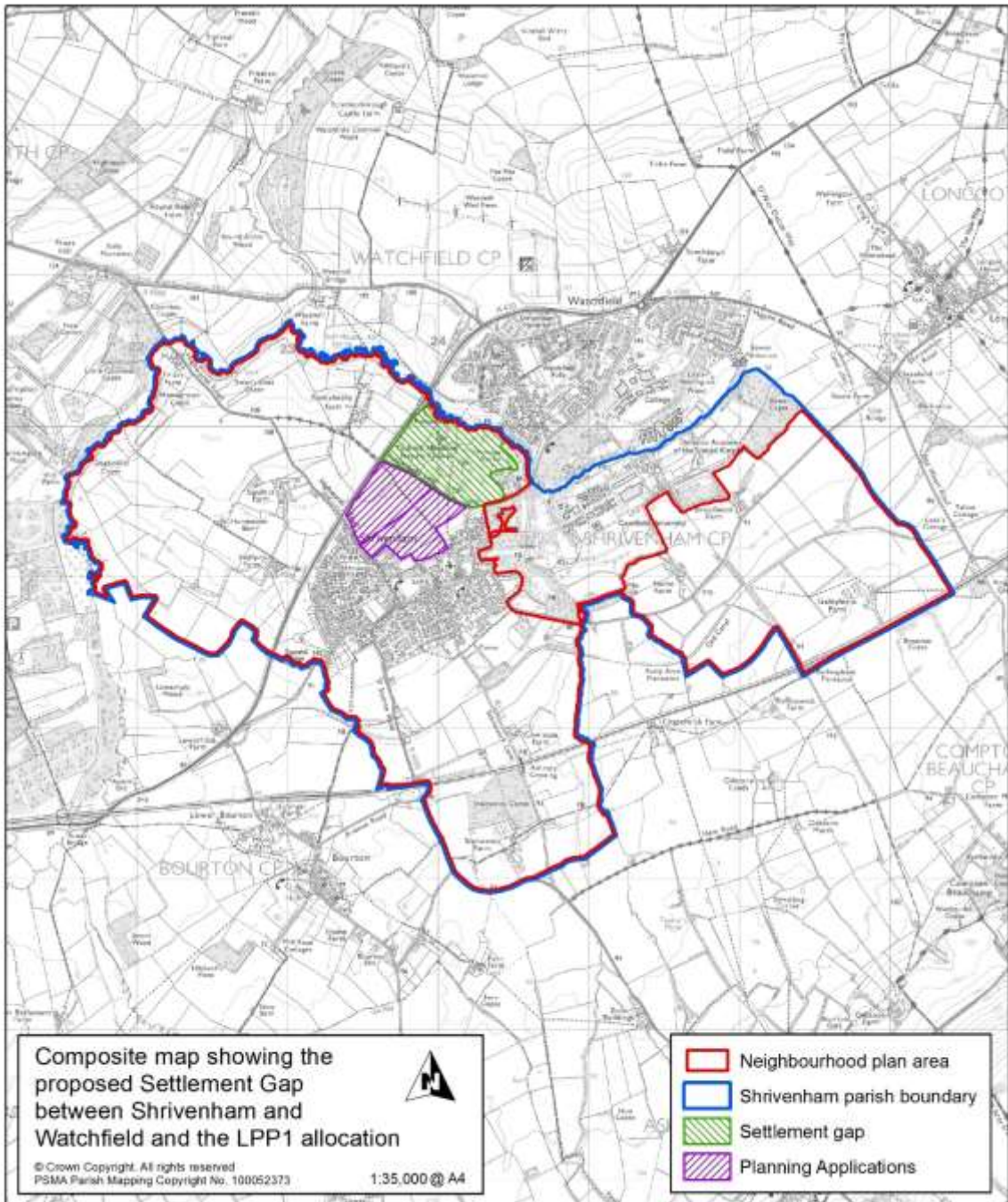

Composite map showing the proposed Settlement Gap between Shrevenham and Watchfield and the consented site in Watchfield

