

135 Eastern Avenue
Milton Park
MILTON, OXON
OX14 4SB

Client:
Vale of White Horse District Council

Contract:
Parking Orders 2021

Title:
Abbey Close Car Park

© Crown copyright and database rights 2020 OS 100019525. You are granted a non-exclusive, royalty free, revocable licence solely to view the Licensed Data for non-commercial purposes for the period during which Vale of White Horse District Council makes it available. You are not permitted to copy, sub-license, distribute, sell or otherwise make available the Licensed Data to third parties in any form. Third party rights to enforce the terms of this licence shall be reserved to OS.



Division:	Date: 27/10/2020
Scale: 1:1,250 at A4	Drawn by: PR Checked by:

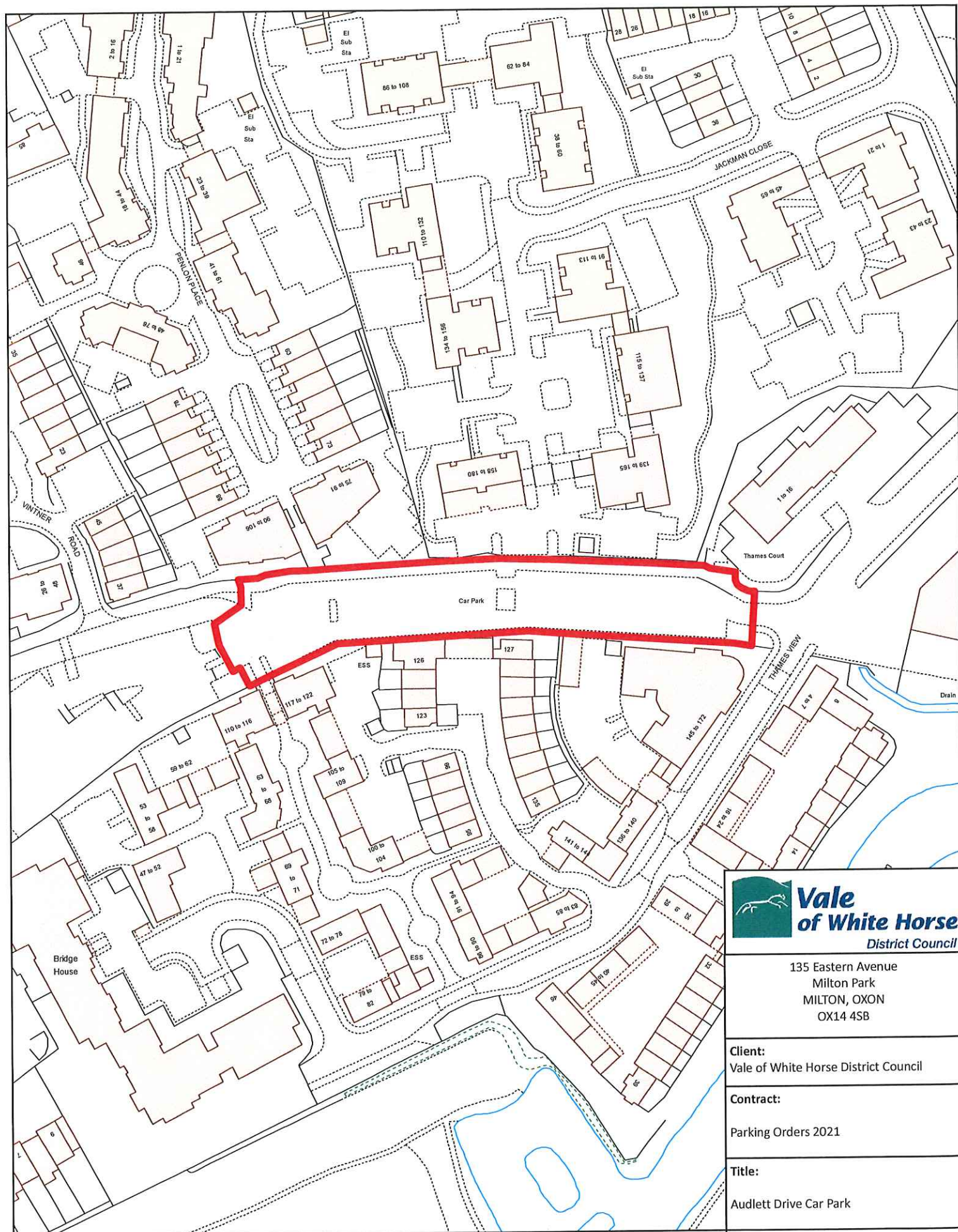

135 Eastern Avenue
Milton Park
MILTON, OXON
OX14 4SB

Client:
Vale of White Horse District Council

Contract:
Parking Orders 2021

Title:
Audlett Drive Car Park

© Crown copyright and database rights 2020 OS 100019525. You are granted a non-exclusive, royalty free, revocable licence solely to view the Licensed Data for non-commercial purposes for the period during which Vale of White Horse District Council makes it available. You are not permitted to copy, sub-licence, distribute, sell or otherwise make available the Licensed Data to third parties in any form. Third party rights to enforce the terms of this licence shall be reserved to OS.



Division:
Date:
27/10/2020

Scale:
1:1,250 at A4
Drawn by: PR
Checked by:

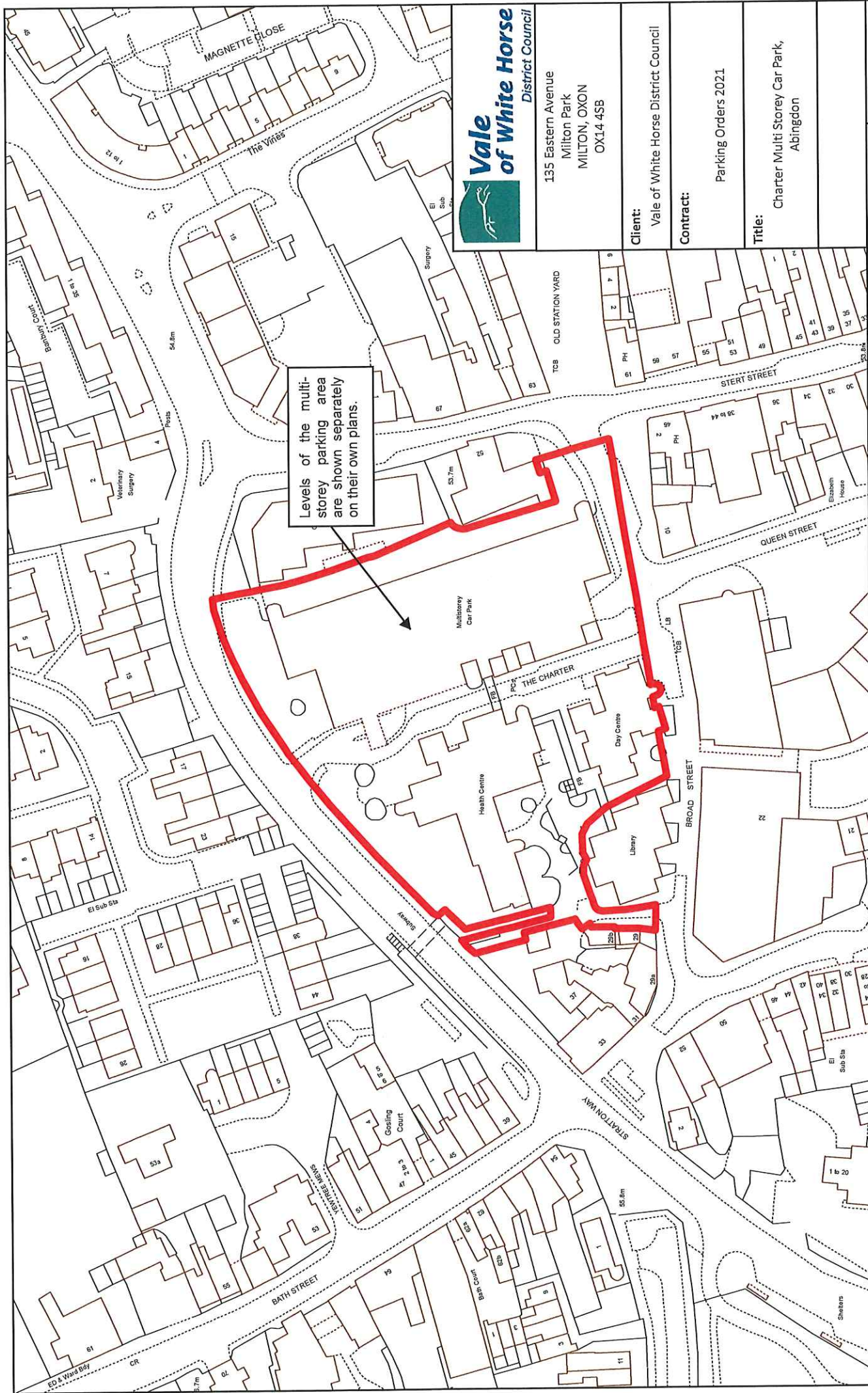

135 Eastern Avenue
Milton Park
MILTON, OXON
OX14 4SB

Client:
Vale of White Horse District Council

Contract:
Parking Orders 2021

Title:
Charter Multi Storey Car Park,
Abingdon

Date:
27/10/2020

Division:
Property

Scale:
1:1,250 at A4



© Crown copyright and database rights 2020 OS 100019525. You are granted a non-exclusive, royalty free, revocable licence solely to view the Licensed Data for non-commercial purposes for the period during which Vale of White Horse District Council makes it available. You are not permitted to copy, sub-license, distribute, sell or otherwise make available the Licensed Data to third parties in any form. Third party rights to enforce the terms of this licence shall be reserved to OS.

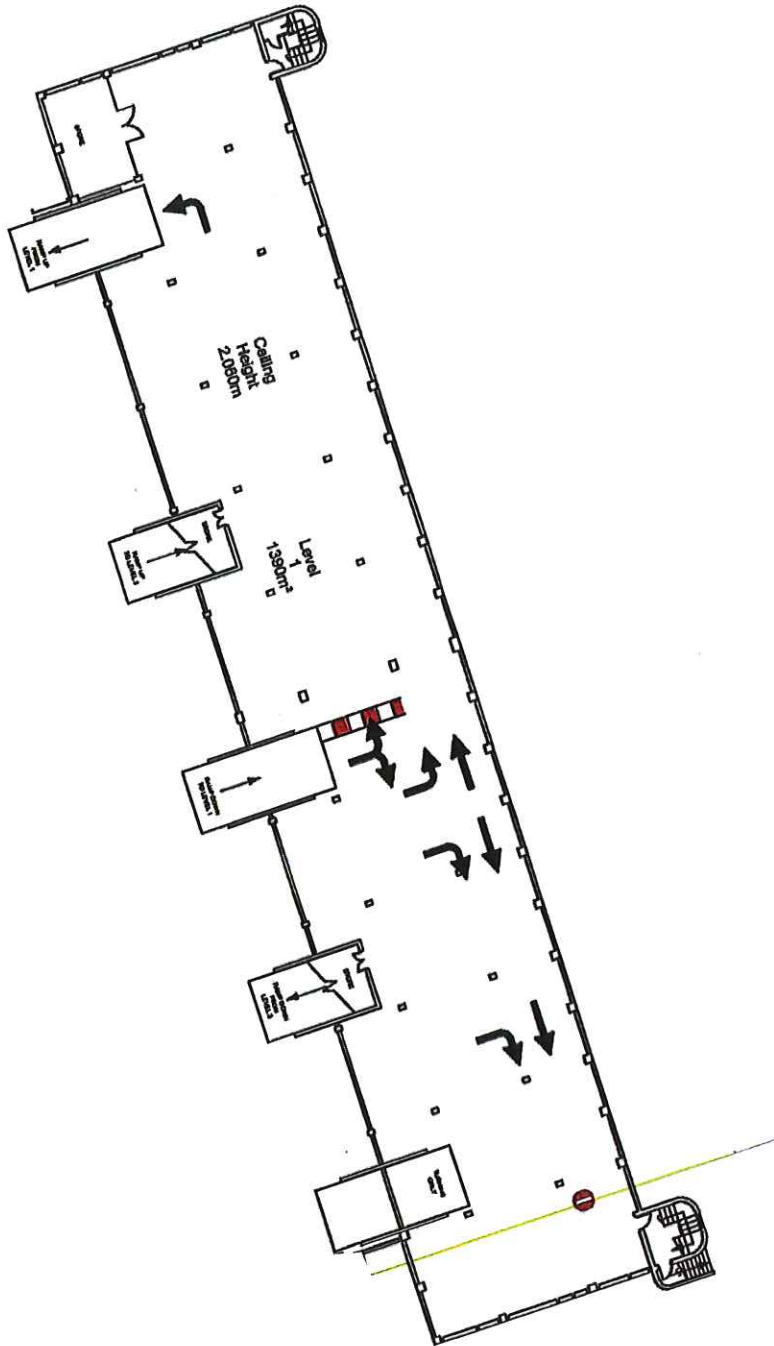

135 Eastern Avenue
Milton Park
MILTON, OXON
OX14 4SB

Client:
Vale of White Horse District Council

Contract:
Parking Orders 2021

Title:
Charter Multi Storey Car Park,
Abingdon
Level 1

© Crown copyright and database rights 2020 OS 100019525. You are granted a non-exclusive, royalty free, revocable licence solely to view the Licensed Data for non-commercial purposes for the period during which Vale of White Horse District Council makes it available. You are not permitted to copy, sub-license, distribute, sell or otherwise make available the Licensed Data to third parties in any form. Third party rights to enforce the terms of this licence shall be reserved to OS.



Division: Property	Date: 27/10/2020
Scale: 1:500 at A4	Drawn by: GP
	Checked by:

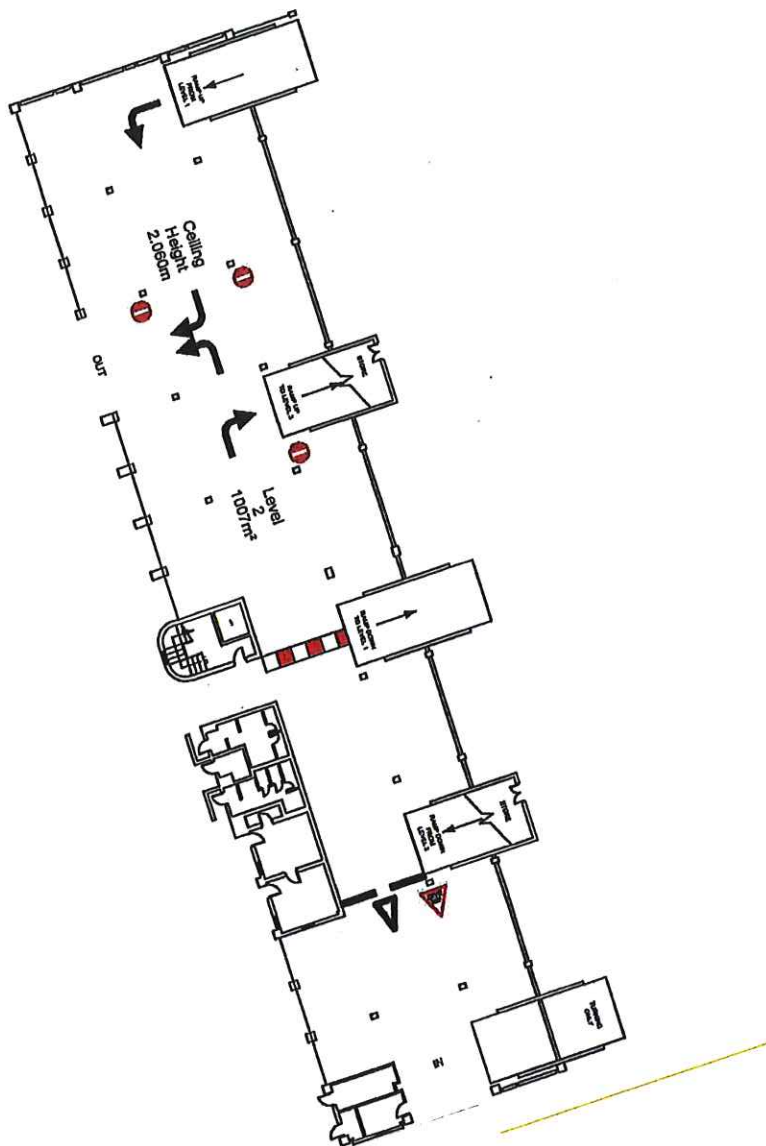

135 Eastern Avenue
Milton Park
MILTON, OXON
OX14 4SB

Client:
Vale of White Horse District Council

Contract:
Parking Orders 2021

Title:
Charter Multi Storey Car Park,
Abingdon
Level 2

© Crown copyright and database rights 2020 OS 100019525. You are granted a non-exclusive, royalty free, revocable licence solely to view the Licensed Data for non-commercial purposes for the period during which Vale of White Horse District Council makes it available. You are not permitted to copy, sub-license, distribute, sell or otherwise make available the Licensed Data to third parties in any form. Third party rights to enforce the terms of this licence shall be reserved to OS.



Division: Property	Date: 27/10/2020
Scale: 1:500 at A4	Drawn by: GP
	Checked by:

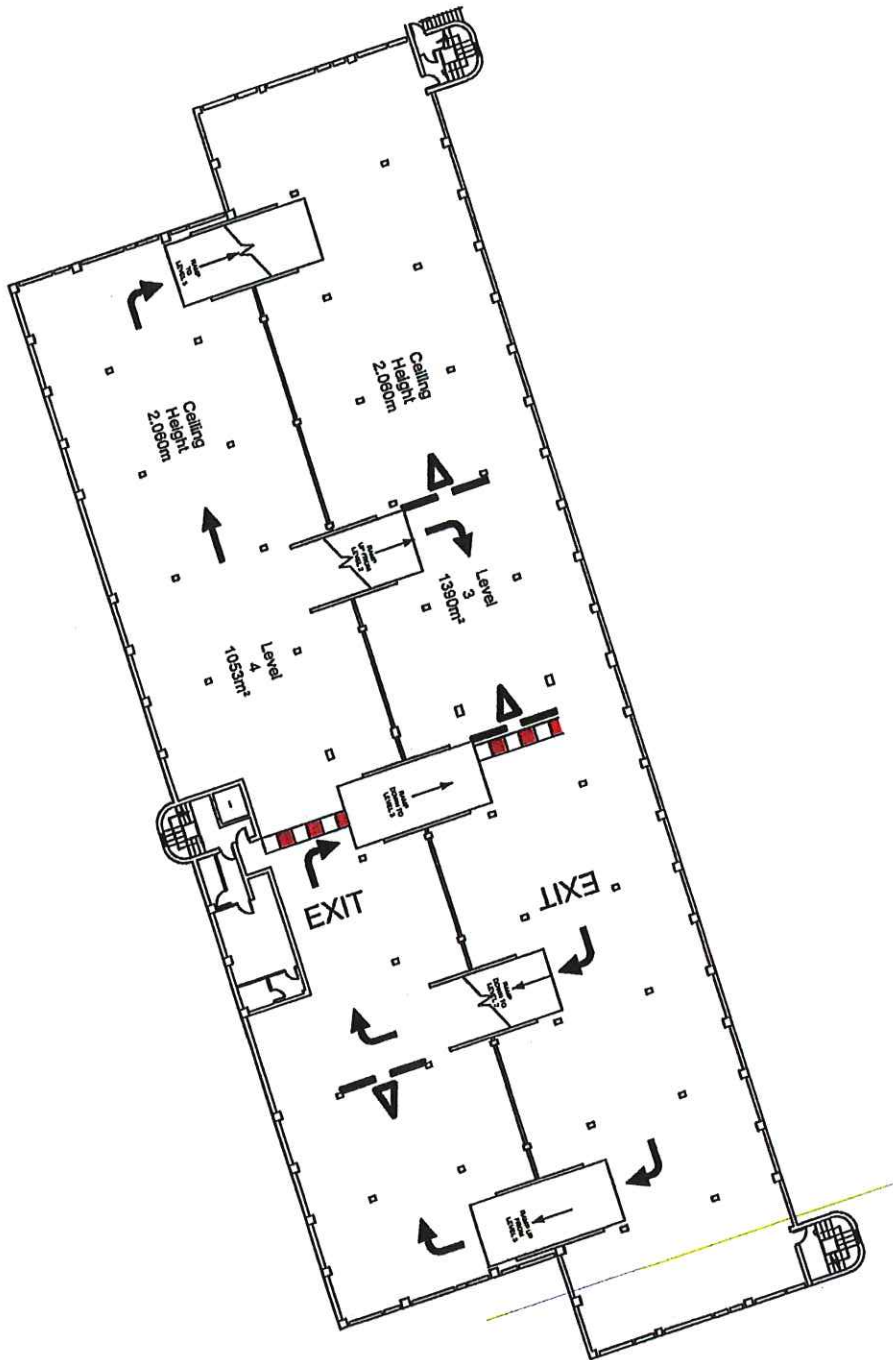

135 Eastern Avenue
Milton Park
MILTON, OXON
OX14 4SB

Client:
Vale of White Horse District Council

Contract:

Parking Orders 2021

Title: Charter Multi Storey Car Park,
Abingdon
Level 3 & 4

© Crown copyright and database rights 2020 OS 100019525. You are granted a non-exclusive, royalty free, revocable licence solely to view the Licensed Data for non-commercial purposes for the period during which Vale of White Horse District Council makes it available. You are not permitted to copy, sub-license, distribute, sell or otherwise make available the Licensed Data to third parties in any form. Third party rights to enforce the terms of this licence shall be reserved to OS.



Division: Property	Date: 27/10/2020
------------------------------	----------------------------

Scale: 1:500 at A4	Drawn by: GP Checked by:
------------------------------	---

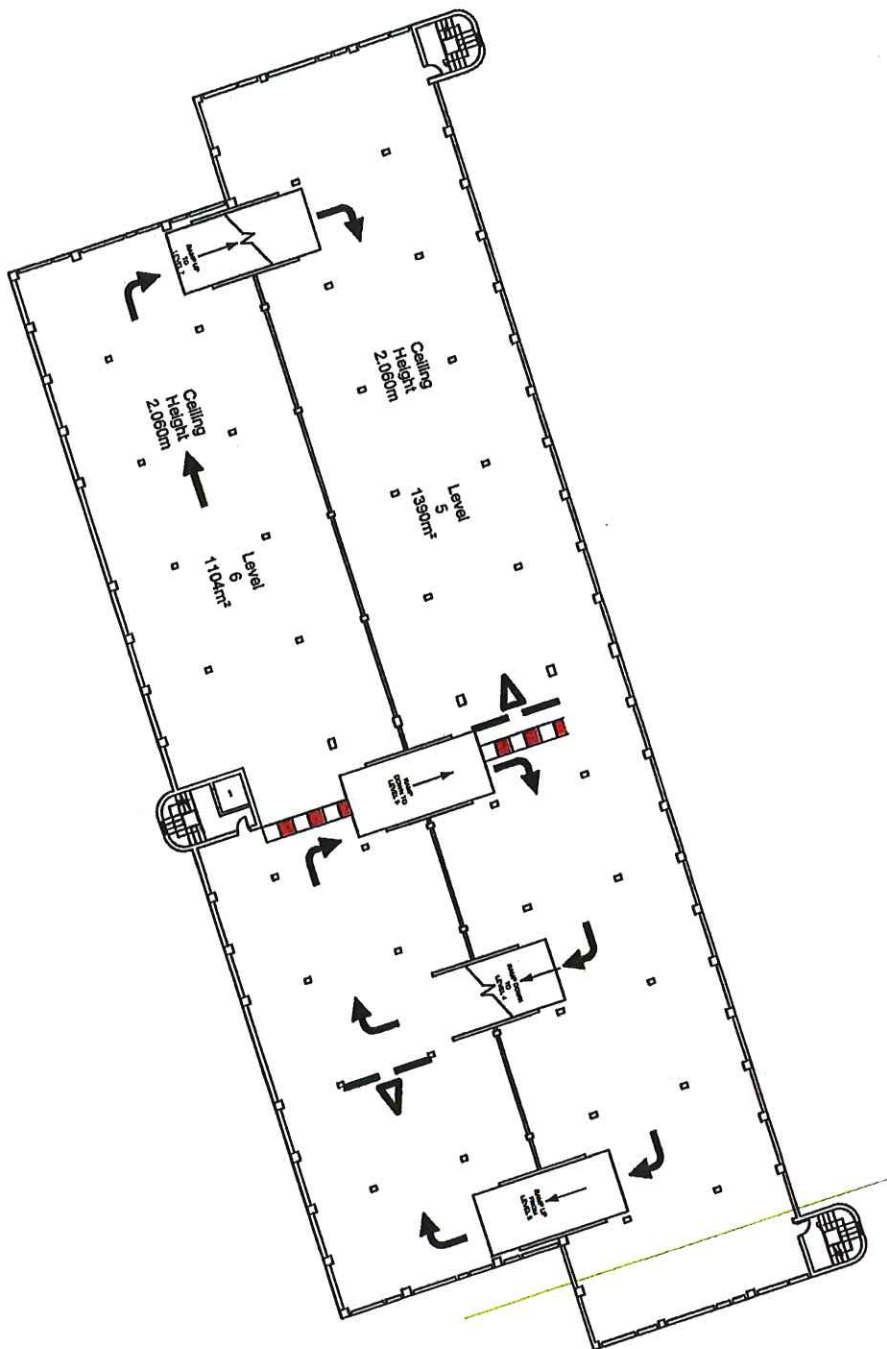

**Vale
of White Horse**
District Council

135 Eastern Avenue
Milton Park
MILTON, OXON
OX14 4SB

Client:
Vale of White Horse District Council

Contract:

Parking Orders 2021

Title:
Charter Multi Storey Car Park,
Abingdon
Level 5 & 6

© Crown copyright and database rights 2020 OS 100019525. You are granted a non-exclusive, royalty free, revocable licence solely to view the Licensed Data for non-commercial purposes for the period during which Vale of White Horse District Council makes it available. You are not permitted to copy, sub-license, distribute, sell or otherwise make available the Licensed Data to third parties in any form. Third party rights to enforce the terms of this licence shall be reserved to OS.



Division: Property	Date: 27/10/2020
------------------------------	----------------------------

Scale: 1:500 at A4	Drawn by: GP
	Checked by:

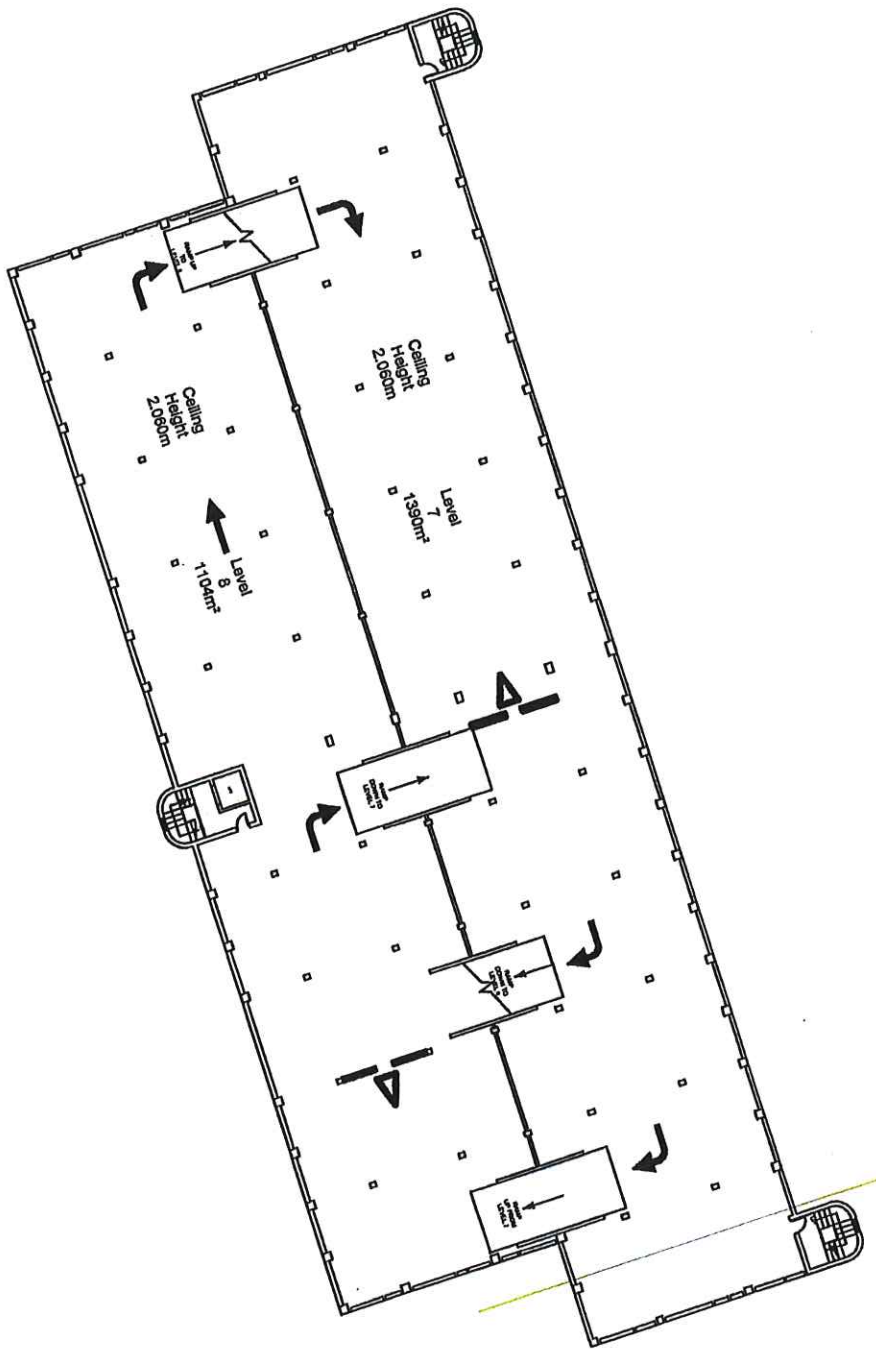

**Vale
of White Horse**
District Council

135 Eastern Avenue
Milton Park
MILTON, OXON
OX14 4SB

Client:
Vale of White Horse District Council

Contract:
Parking Orders 2021

Title: Charter Multi Storey Car Park,
Abingdon
Level 7 & 8

© Crown copyright and database rights 2020 OS 100019525. You are granted a non-exclusive, royalty free, revocable licence solely to view the Licensed Data for non-commercial purposes for the period during which Vale of White Horse District Council makes it available. You are not permitted to copy, sub-license, distribute, sell or otherwise make available the Licensed Data to third parties in any form. Third party rights to enforce the terms of this licence shall be reserved to OS.



Division:
Property

Date:
27/10/2020

Scale:
1:500 at A4

Drawn by: GP
Checked by:

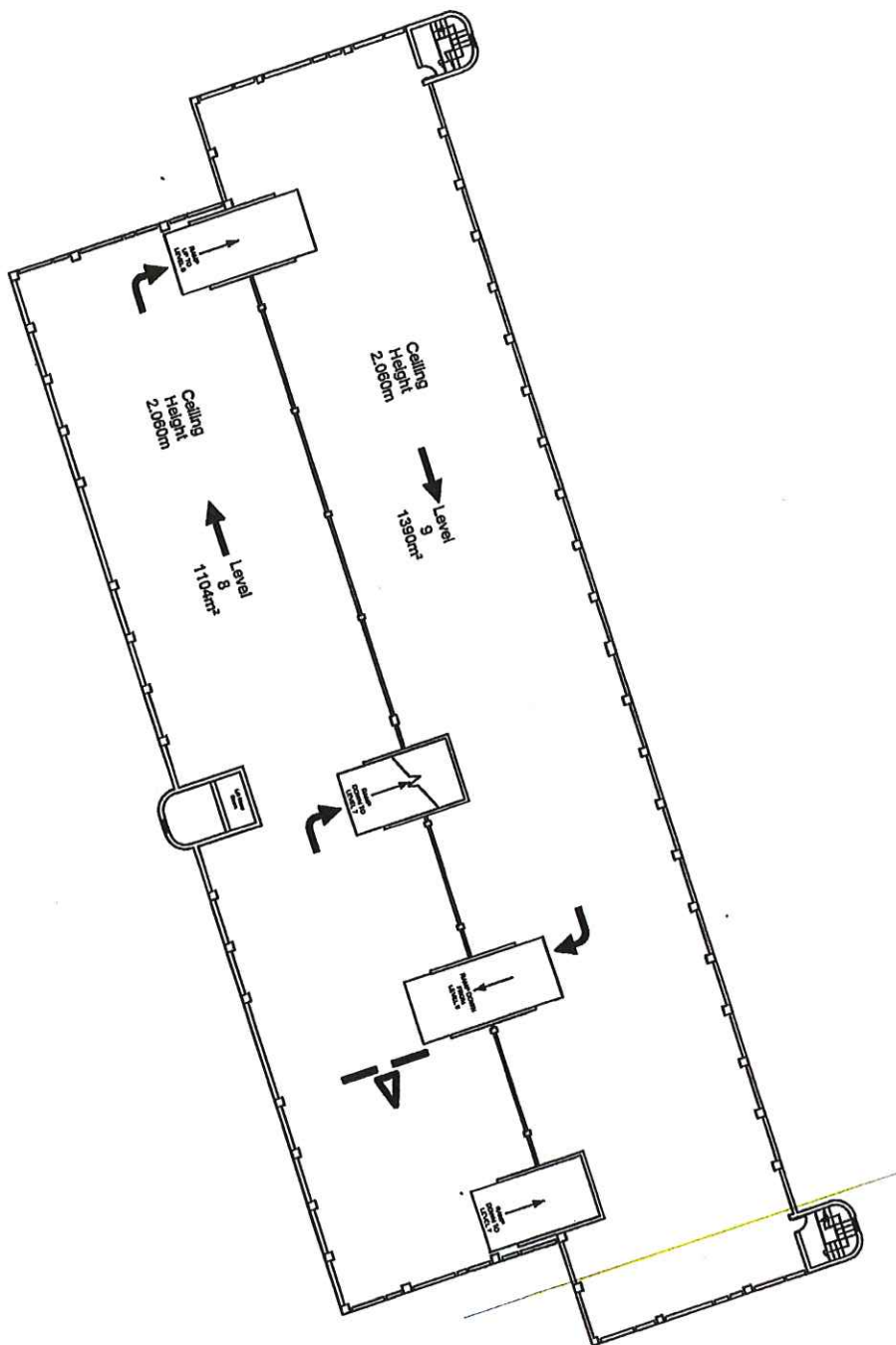

**Vale
of White Horse**
District Council

135 Eastern Avenue
Milton Park
MILTON, OXON
OX14 4SB

Client:
Vale of White Horse District Council

Contract:
Parking Orders 2021

Title: Charter Multi Storey Car Park,
Abingdon
Level 8 & 9

© Crown copyright and database rights 2020 OS 100019525. You are granted a non-exclusive, royalty free, revocable licence solely to view the Licensed Data for non-commercial purposes for the period during which Vale of White Horse District Council makes it available. You are not permitted to copy, sub-license, distribute, sell or otherwise make available the Licensed Data to third parties in any form. Third party rights to enforce the terms of this licence shall be reserved to OS.



Division:
Property

Date:
27/10/2020

Scale:
1:500 at A4

Drawn by: GP
Checked by:

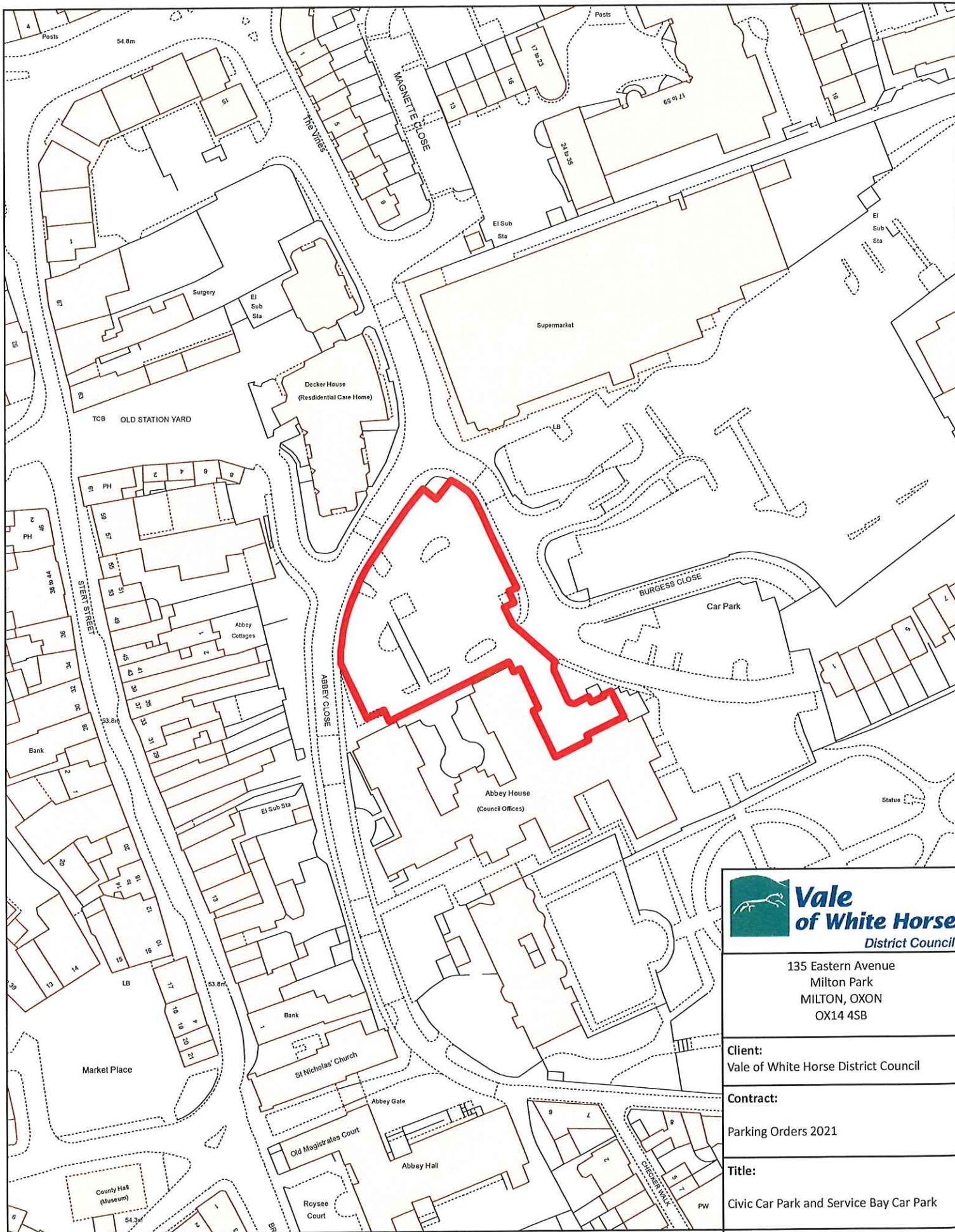

135 Eastern Avenue
Milton Park
MILTON, OXON
OX14 4SB

Client:
Vale of White Horse District Council

Contract:
Parking Orders 2021

Title:
Civic Car Park and Service Bay Car Park

Division:
Date:
27/10/2020

Scale:
1:1,250 at A4
Drawn by: PR
Checked by:

© Crown copyright and database rights 2020 OS 100019525. You are granted a non-exclusive, royalty free, revocable licence solely to view the Licensed Data for non-commercial purposes for the period during which Vale of White Horse District Council makes it available. You are not permitted to copy, sub-license, distribute, sell or otherwise make available the Licensed Data to third parties in any form. Third party rights to enforce the terms of this licence shall be reserved to OS.



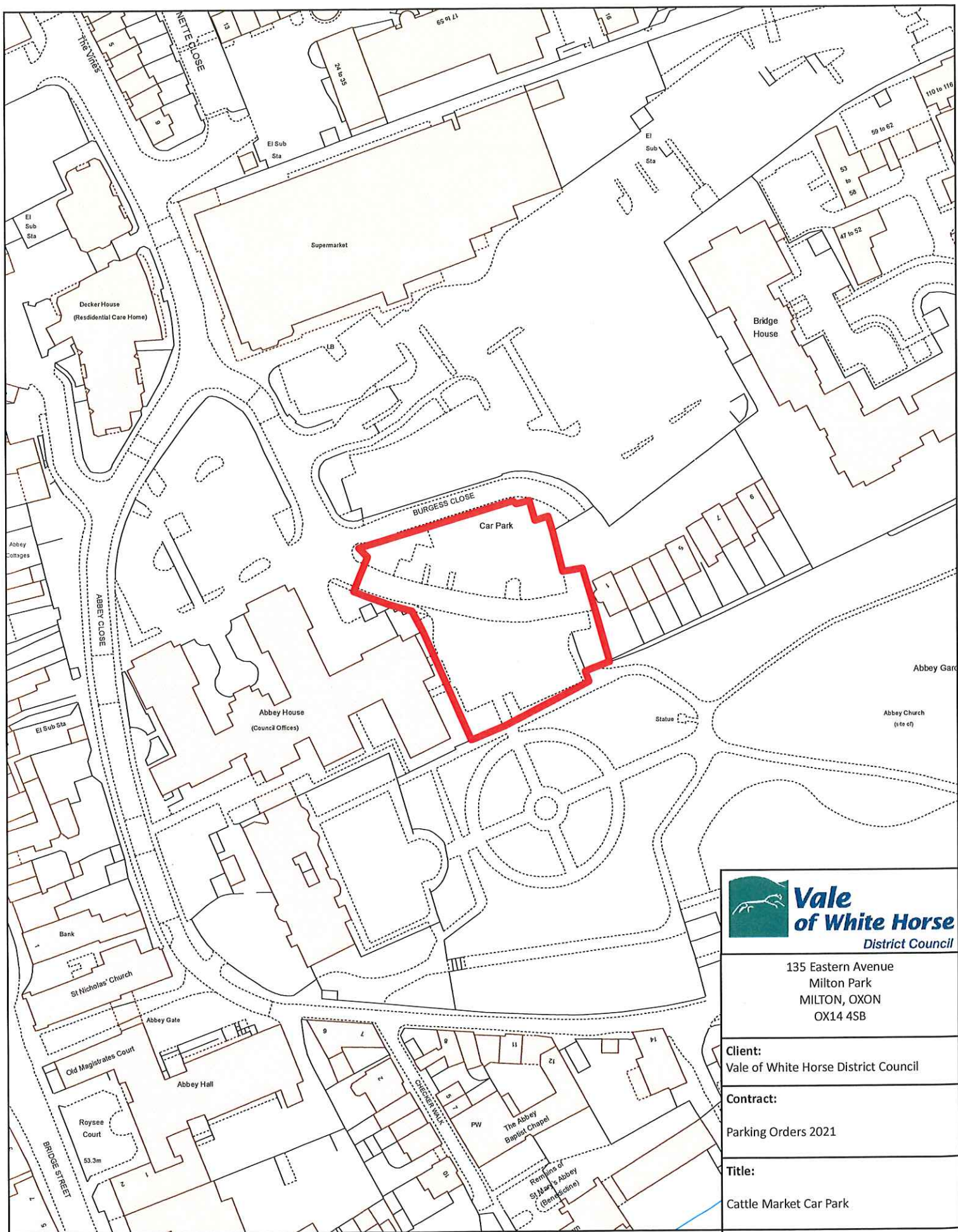

135 Eastern Avenue
Milton Park
MILTON, OXON
OX14 4SB

Client:
Vale of White Horse District Council

Contract:
Parking Orders 2021

Title:
Cattle Market Car Park

Division:
Date:
27/10/2020

Scale:
1:1,250 at A4
Drawn by: PR
Checked by:

© Crown copyright and database rights 2020 OS 100019525. You are granted a non-exclusive, royalty free, revocable licence solely to view the Licensed Data for non-commercial purposes for the period during which Vale of White Horse District Council makes it available. You are not permitted to copy, sub-license, distribute, sell or otherwise make available the Licensed Data to third parties in any form. Third party rights to enforce the terms of this licence shall be reserved to OS.



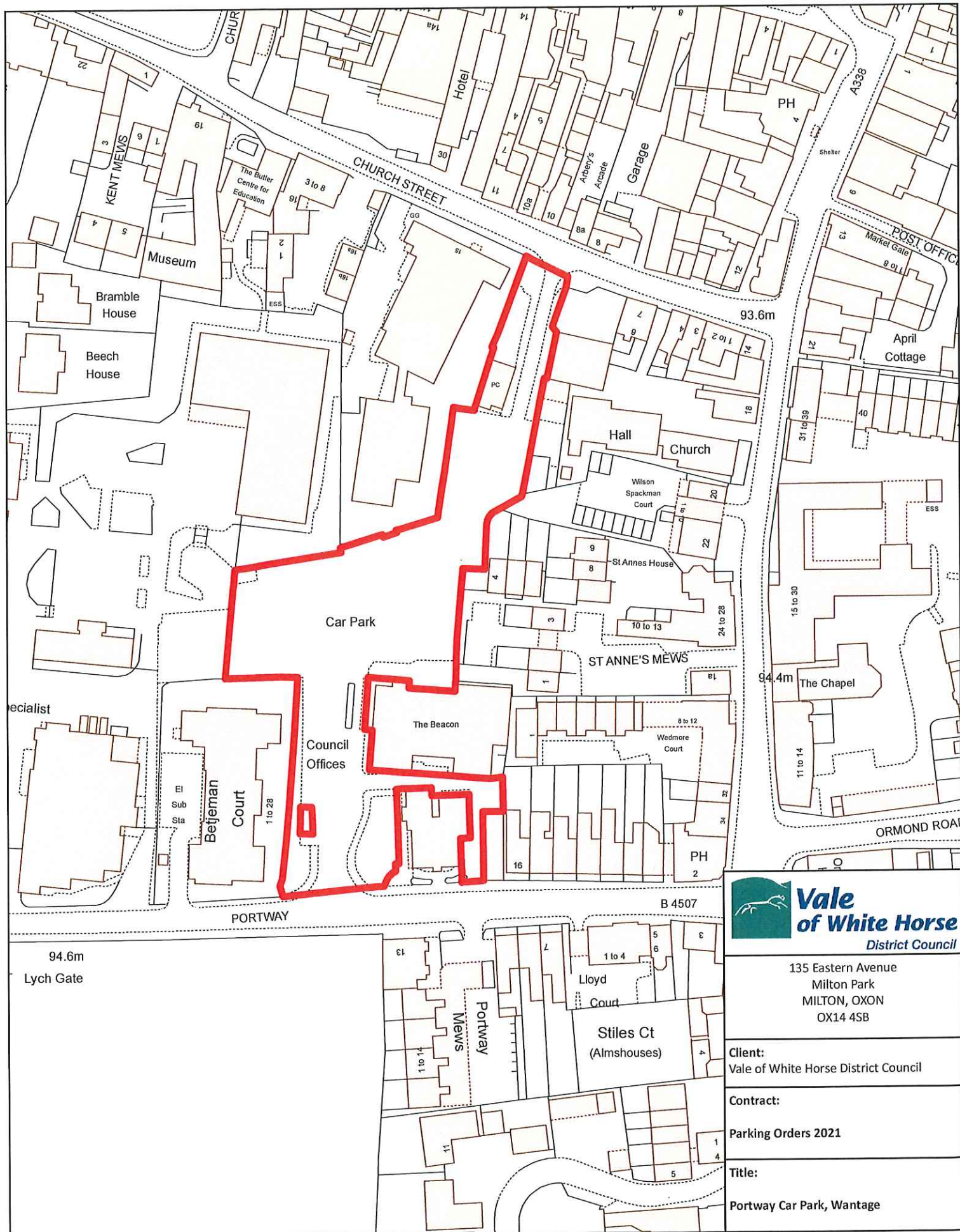

135 Eastern Avenue
Milton Park
MILTON, OXON
OX14 4SB

Client:
Vale of White Horse District Council

Contract:

Parking Orders 2021

Title:

Portway Car Park, Wantage

Division:

Date:

27/10/2020

Scale:

1:1,250 at A4

Drawn by: SAW

Checked by:

© Crown copyright and database rights 2020 OS 100019525. You are granted a non-exclusive, royalty free, revocable licence solely to view the Licensed Data for non-commercial purposes for the period during which Vale of White Horse District Council makes it available. You are not permitted to copy, sub-license, distribute, sell or otherwise make available the Licensed Data to third parties in any form. Third party rights to enforce the terms of this licence shall be reserved to OS.



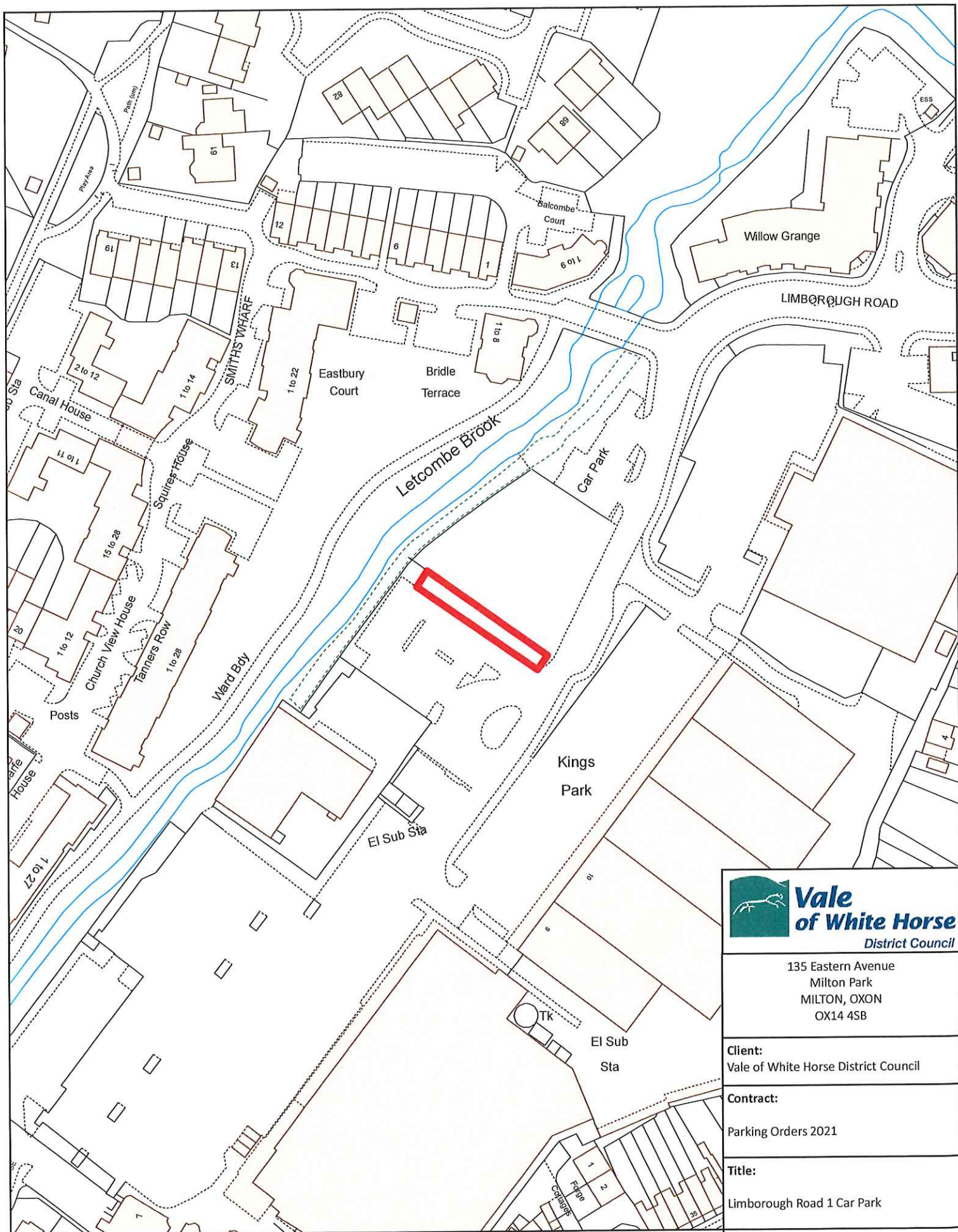

**Vale
of White Horse**
District Council

135 Eastern Avenue
Milton Park
MILTON, OXON
OX14 4SB

Client:
Vale of White Horse District Council

Contract:
Parking Orders 2021

Title:
Limbrough Road 1 Car Park

Division:
Date:
27/10/2020

Scale:
1:1,250 at A4
Drawn by: PR
Checked by:

© Crown copyright and database rights 2020 OS 100019525. You are granted a non-exclusive, royalty free, revocable licence solely to view the Licensed Data for non-commercial purposes for the period during which Vale of White Horse District Council makes it available. You are not permitted to copy, sub-license, distribute, sell or otherwise make available the Licensed Data to third parties in any form. Third party rights to enforce the terms of this licence shall be reserved to OS.



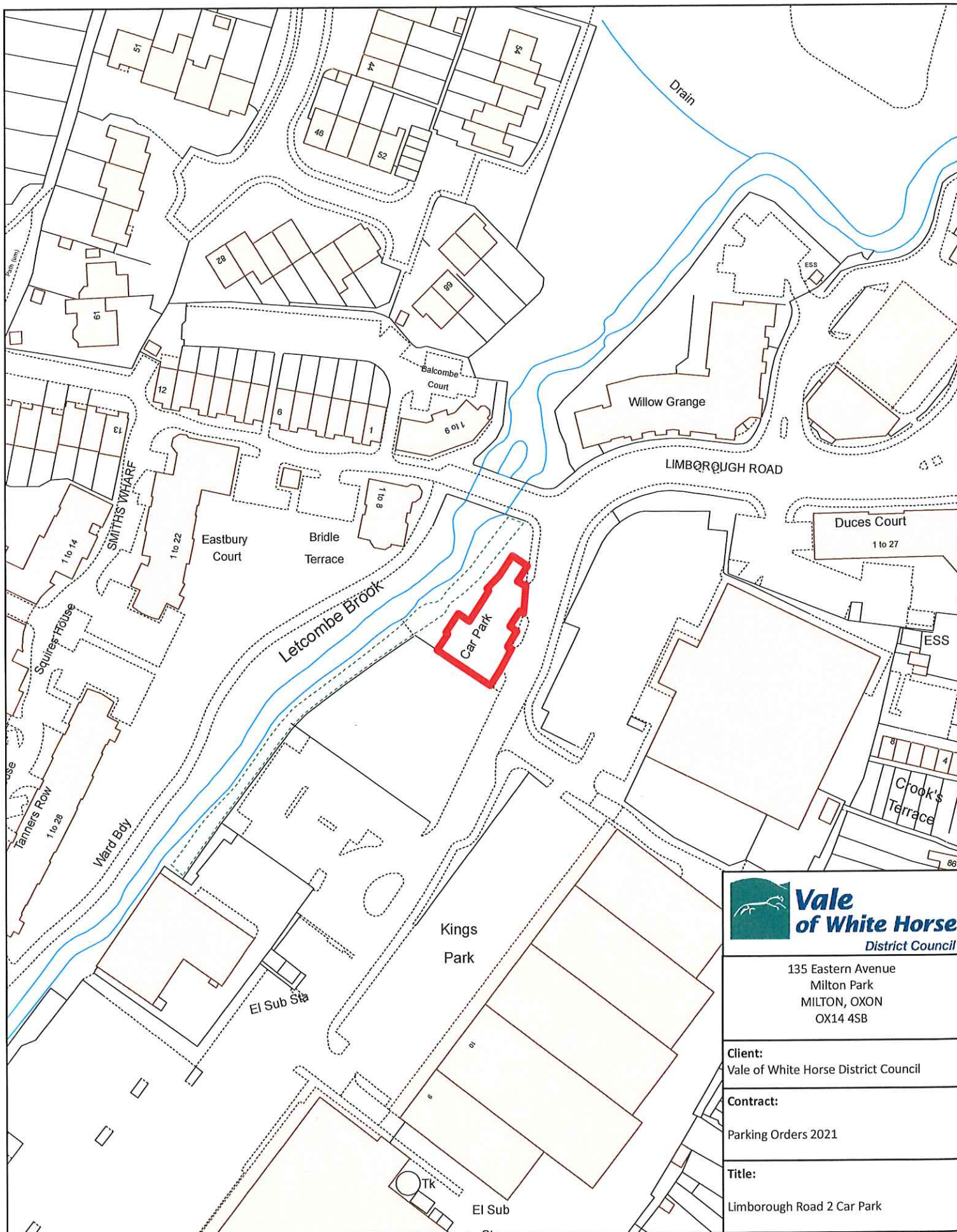

**Vale
of White Horse**
District Council

135 Eastern Avenue
Milton Park
MILTON, OXON
OX14 4SB

Client:
Vale of White Horse District Council

Contract:
Parking Orders 2021

Title:
Limbrough Road 2 Car Park

Division:
Date:
27/10/2020

Scale:
1:1,250 at A4
Drawn by: PR
Checked by:

© Crown copyright and database rights 2020 OS 100019525. You are granted a non-exclusive, royalty free, revocable licence solely to view the Licensed Data for non-commercial purposes for the period during which Vale of White Horse District Council makes it available. You are not permitted to copy, sub-license, distribute, sell or otherwise make available the Licensed Data to third parties in any form. Third party rights to enforce the terms of this licence shall be reserved to OS.



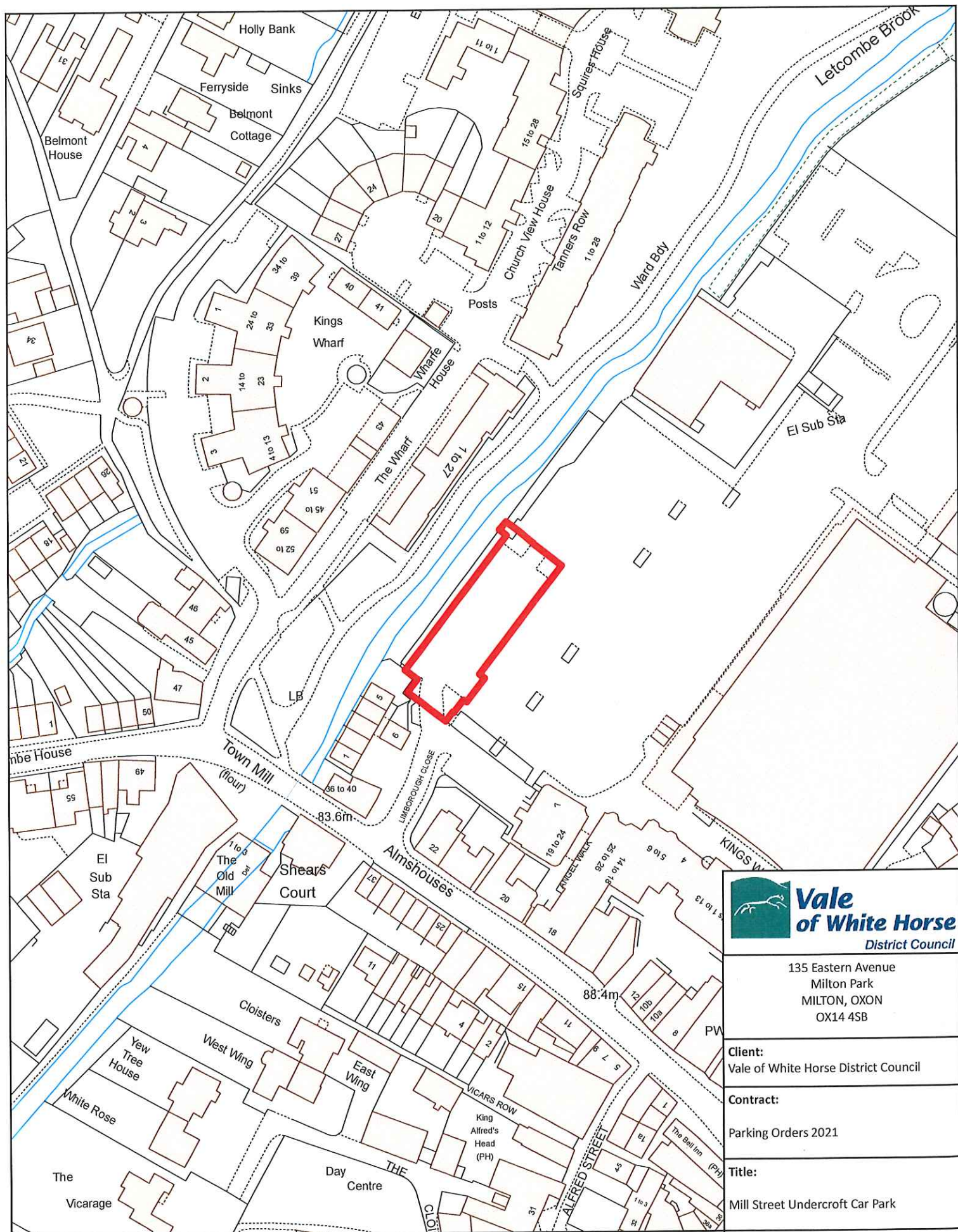

135 Eastern Avenue
Milton Park
MILTON, OXON
OX14 4SB

Client:
Vale of White Horse District Council

Contract:
Parking Orders 2021

Title:
Mill Street Undercroft Car Park

Division:
Date:
27/10/2020

Scale:
1:1,250 at A4
Drawn by: PR
Checked by:

© Crown copyright and database rights 2020 OS 100019525. You are granted a non-exclusive, royalty free, revocable licence solely to view the Licensed Data for non-commercial purposes for the period during which Vale of White Horse District Council makes it available. You are not permitted to copy, sub-license, distribute, sell or otherwise make available the Licensed Data to third parties in any form. Third party rights to enforce the terms of this licence shall be reserved to OS.



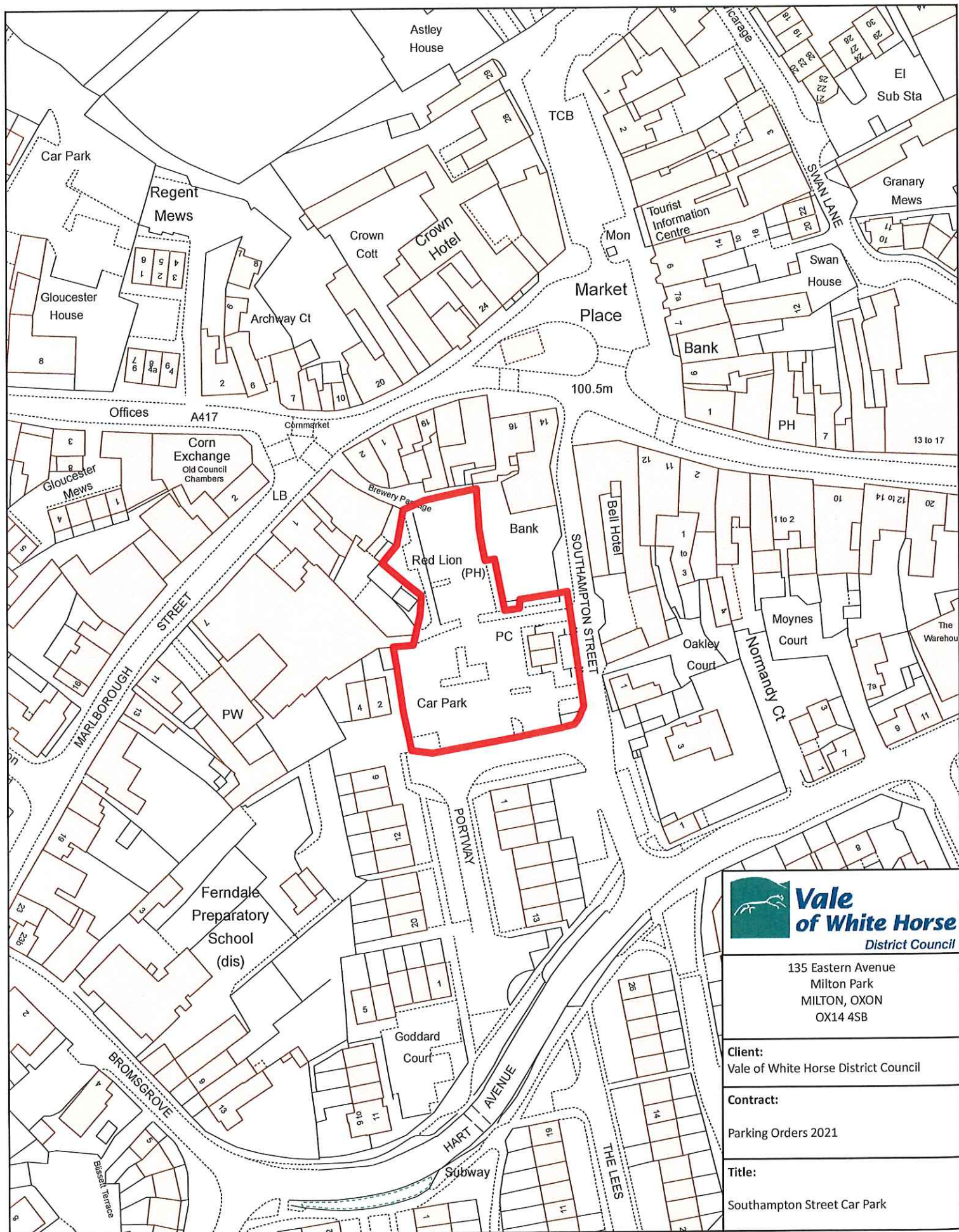

135 Eastern Avenue
Milton Park
MILTON, OXON
OX14 4SB

Client:
Vale of White Horse District Council

Contract:
Parking Orders 2021

Title:
Southampton Street Car Park

Division:
Date:
27/10/2020

Scale:
1:1,250 at A4
Drawn by: PR
Checked by:

© Crown copyright and database rights 2020 OS 100019525. You are granted a non-exclusive, royalty free, revocable licence solely to view the Licensed Data for non-commercial purposes for the period during which Vale of White Horse District Council makes it available. You are not permitted to copy, sub-license, distribute, sell or otherwise make available the Licensed Data to third parties in any form. Third party rights to enforce the terms of this licence shall be reserved to OS.



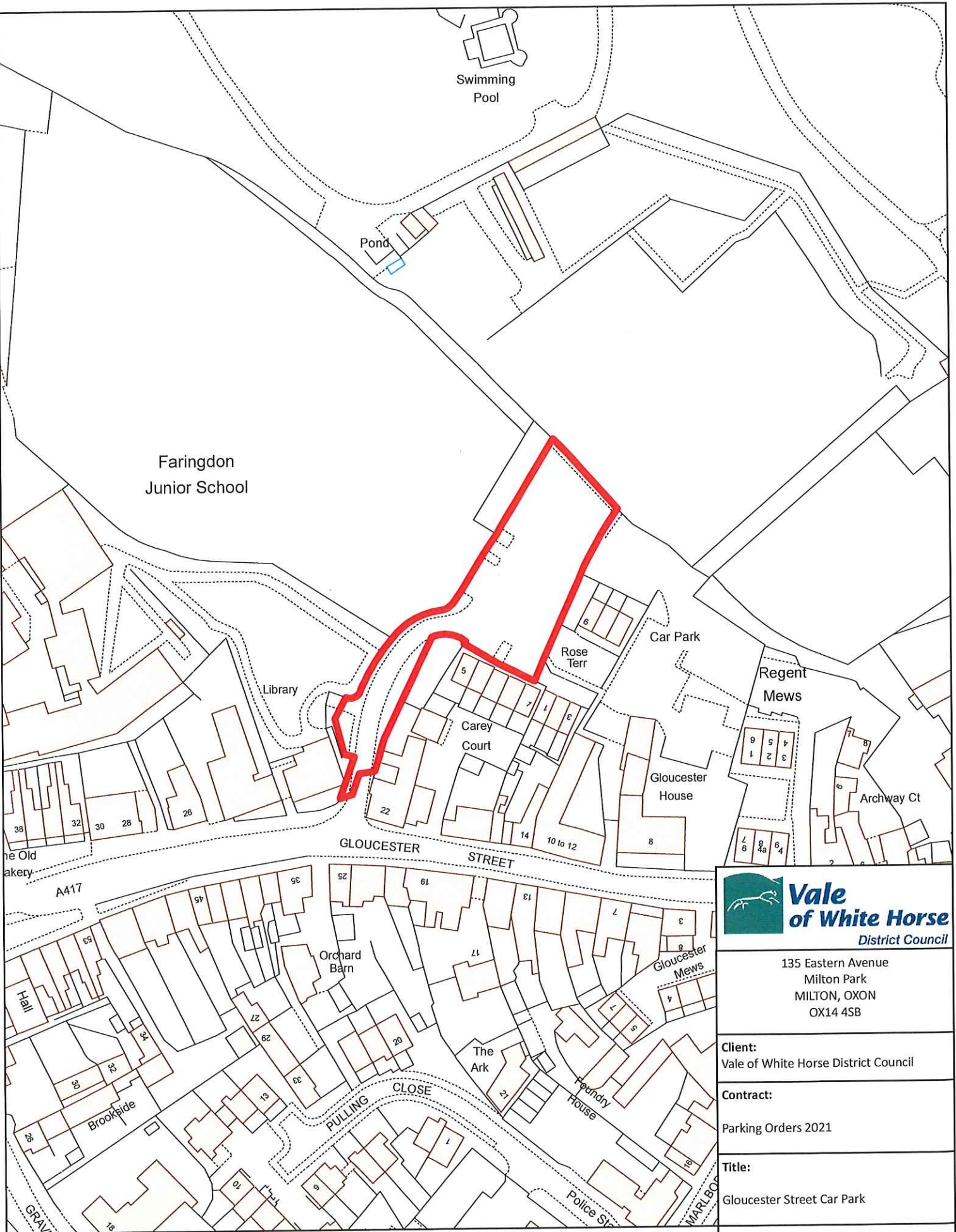

© Crown copyright and database rights 2020 OS 100019525. You are granted a non-exclusive, royalty free, revocable licence solely to view the Licensed Data for non-commercial purposes for the period during which Vale of White Horse District Council makes it available. You are not permitted to copy, sub-license, distribute, sell or otherwise make available the Licensed Data to third parties in any form. Third party rights to enforce the terms of this licence shall be reserved to OS.



135 Eastern Avenue
Milton Park
MILTON, OXON
OX14 4SB

Client:
Vale of White Horse District Council

Contract:
Parking Orders 2021

Title:
Gloucester Street Car Park

Division:
Date:
27/10/2020

Scale:
1:1,250 at A4
Drawn by: PR
Checked by:

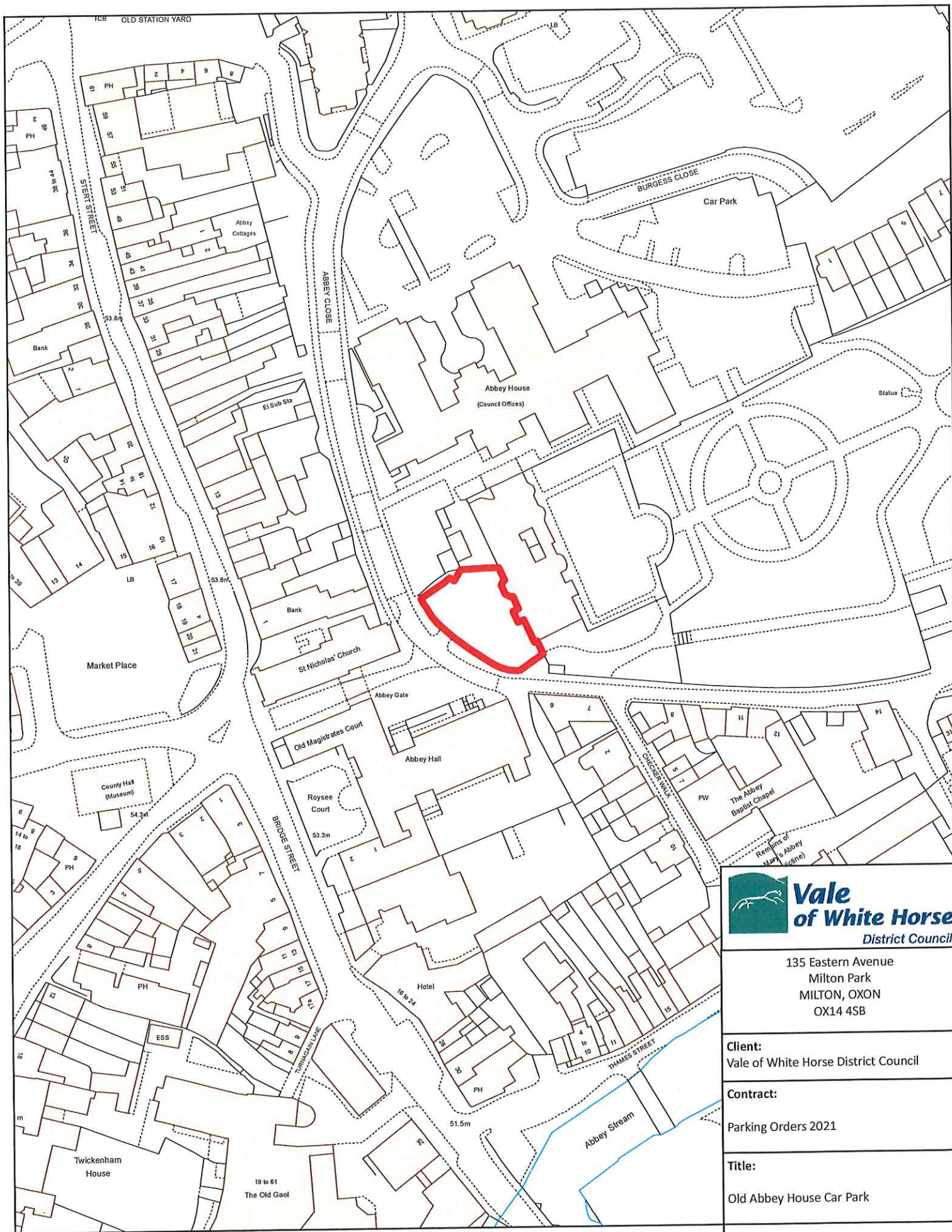

135 Eastern Avenue
Milton Park
MILTON, OXON
OX14 4SB

Client:
Vale of White Horse District Council

Contract:
Parking Orders 2021

Title:
Old Abbey House Car Park

Division:
Date:
27/10/2020

Scale:
1:1,250 at A4
Drawn by: PR
Checked by:

© Crown copyright and database rights 2020 OS 100019525. You are granted a non-exclusive, royalty free, revocable licence solely to view the Licensed Data for non-commercial purposes for the period during which Vale of White Horse District Council makes it available. You are not permitted to copy, sub-license, distribute, sell or otherwise make available the Licensed Data to third parties in any form. Third party rights to enforce the terms of this licence shall be reserved to OS.



