

VALE OF WHITE HORSE DISTRICT COUNCIL
(OFF-STREET PARKING PLACES)(NO.1) ORDER 2021

The Vale of White Horse District Council ("the Council") in exercise of its powers under Sections 32, 33(4) and 35 of the Road Traffic Regulation Act 1984 ("the Act") and Part IV of Schedule 9 of the Act, and of all other enabling powers; with the consent of Oxfordshire County Council in accordance with Section 39(3) of the Act and after consultation with the Chief Officer of Police in accordance with Part iii of Schedule 9 of the Act, hereby makes the following Order:-

PART I

GENERAL

1. Commencement

This order shall come into operation on the 1 April 2021 and shall be cited as The Vale of White Horse District Council (Off-Street Parking Places)(No.1) Order 2021.

2. Interpretation

- (1) Any reference in this Order to a numbered Article is a reference to the Article bearing that number in this Order and any reference in this Order to a Schedule is a reference to the Schedule of Charges to this Order.
- (2) In this Order –
 - "car park inspector" shall mean a person duly authorised by the Council to carry out the duties hereinafter specified;
 - "charge" means a charge payable as set out in Article 4 below;
 - "charging period" means any period specified in columns 5 and 7 of the Schedule in respect of which a charge is specified in Article 4;
 - "disabled person's badge" has the same meaning as in The Disabled Persons (Badges for Motor Vehicles)(England)Regulation 2000;
 - "disabled person's parking space" means any area of a parking place which is provided for the leaving of a vehicle driven by or for disabled person, and indicated by markings on the surface of the parking place;
 - "disabled person's vehicle" has the same meaning as in The Local Authorities' Traffic Orders (Exemption for Disabled Persons)(England)Regulation 2000;
 - "driver" in relation to a vehicle waiting in a parking place, means the person driving the vehicle at the time it was left in the parking place;
 - "electric vehicle" means for the purposes of this order, a vehicle which requires an external means of charging;
 - "electric vehicle recharge bay" means a space marked for the charging of vehicles which require an external means of charging, and indicated by markings on the surface of the parking place and signage;
 - "excess charge" and "concessionary excess charge" shall have the meanings given to them in Article 5 below;
 - "excess charge notice" shall mean the notice attached to a vehicle by the car park inspector when an excess charge has been incurred;
 - "invalid parking ticket" shall have the meaning assigned to it in Article 5(4) below;

"market trader permit" shall have the meaning assigned to it in Article 4(7) below;
 "motor cycle" shall have the meaning assigned to it by Section 136(4) of the Act;
 "motor cycle parking space" means any area of a parking place which is provided for the parking of a motor cycle and indicated by markings on the surface of the parking place;
 "motor vehicle" shall have the meaning assigned to it by Section 136(1) of the Act;
 "owner" in relation to a vehicle means the person by whom such a vehicle is kept and used and who is recorded as the registered keeper by the Driver and Vehicle Licensing Agency;
 "parking space" means any area of a parking place which is provided for the leaving of a vehicle and indicated by markings on the surface of the parking place;
 "parking permit" shall have the meaning given to it in Article 4(6) below;
 "parking place" means any area of land specified by name in column 1 of the Schedule provided by the Council under Section 32(1) of the Act for use as a parking place;
 "permitted period" shall have the meaning set out in column 5 of the Schedule;
 "trailer" shall have the meaning assigned to it by Section 136(1) of the Act;
 "valid parking ticket" shall mean a ticket or parking permit issued for the period during which the vehicle is parked in that parking place;
 "vehicle" shall mean a motor vehicle, electric vehicle, disabled person's vehicle, motor cycle or trailer as defined in this Article.

PART II

USE OF LAND AND PARKING PLACES

3. Use of land and parking places

- (1) Each area of land specified by name in column 1 of the Schedule and shown on the attached plans may be used, subject to the following provisions of this Order, as a parking place for such classes of vehicles, for such purposes, in such positions, on such days, and during such hours as are specified in relation to that area in the Schedule.
- (2) Where in the Schedule a parking place is described as available for vehicles of a specified class or in a specified position or for a specified purpose, the driver of a vehicle shall not permit it to wait in that parking place or parking space unless it is of the class of vehicle and in the position so specified or for the purpose so specified.
- (3) Insofar as a vehicle is left in a parking place during the charging period, the driver of it shall immediately pay such charge or charges as are specified in the provisions of this Order.
- (4) Insofar as a vehicle is left in a parking place during the charging period, the driver of it shall immediately display a valid parking ticket during a charging period even if a charge has not become payable in accordance with 7a and 7b of the Schedule, unless payment in accordance with 7a and 7b of the Schedule has been made by telephone or other electronic means where a physical ticket is not provided.
- (5) Insofar as a driver is required to display a ticket in a parking place for which no charge is made, the driver of it shall immediately display a valid parking ticket where the means to display a ticket are provided.
- (6) Insofar as a vehicle is parked in a parking place for which a parking permit has been provided by the Council, the driver of that vehicle shall immediately display a

valid permit for the duration that the vehicle is parked in that parking place under the terms of the parking permit;

- (7) On expiry of the maximum period that a vehicle may wait, as set out in column 5 of the Schedule, the driver shall not return the vehicle to that parking place within the no return period as set out in column 6 of the Schedule.
- (8) Where a person has parked a vehicle in a parking place for up to two hours and for no charge, no person shall be permitted to park the vehicle in that same parking place within two hours of removing that vehicle from the parking place, without paying one of the charges referred to in column 7a of the Schedule.
- (9) Where a person has parked a vehicle in a parking place for up to two hours and for no charge, no person shall be permitted to park the vehicle in another parking place within two hours of removing that vehicle from the parking place, without paying one of the charges referred to in column 7a of the Schedule.
- (10) For the purpose of Article (8) above, the phrase "another parking place" shall mean any parking place specified by name in column 1 of the Schedule situated within the towns of Abingdon, Wantage and Faringdon, and provided by the Council under Section 32(1) of the Act.
- (11) The Council shall make provision by the installation of charging points for electric powered vehicles at any parking place and shall make provision to designate parking spaces for use by drivers of electric powered vehicles to charge such a vehicle at a charging point.
- (12) The Council may suspend parking or may suspend the operation of part or all of this Order in respect of any parking space, parking place or part of any parking place thereof. No person shall park in any parking space, parking place or part of any parking place thereof where parking has been suspended unless the written permission of the Council has been granted.
- (13) Nothing in this Order shall prevent the Council from authorising the use of a parking space, or a parking place or part thereof for any other purpose where parking has been suspended in accordance with Article 3(11).

4. Payment of Parking Charges

- (1) This Article applies to the parking places specified by name in the Schedule.
- (2) The charge for a vehicle left in a parking place during the charging period shall be as set out in columns 7a and 7b of the Schedule.
- (3) The charge referred to in paragraph (2) of this Article shall be paid and a ticket obtained by the insertions into the apparatus or device provided of either:
 - (a) a coin or coins or notes, of appropriate denomination, to the amount of at least the charge;
 - or
 - (b) (if the machine is so constructed or adapted) by contactless payment or any other means of electronic or digital payment;
 - or
 - (c) information required by the apparatus or device at the parking place to make payment for the charge by electronic or digital means;The apparatus or device being in accordance with the provisions of Section 35(3) of the Act. It may be required to enter prescribed information required by the apparatus or device at the parking place before a ticket can be issued.
- (4) Any valid parking ticket issued on payment of the charge referred to in paragraph (2) of this Article, or otherwise required to be displayed by Article 3(4) above, shall be properly displayed on the inside of the front windscreen of the vehicle in respect of which it was issued so as to be readable from the outside of the vehicle.

- (5) If at any time a vehicle is left in a parking place and no valid parking ticket is exhibited in accordance with Article 4(4) above, or otherwise required to be displayed by Article 3(4) above, it shall be presumed that no charge has been paid, unless it can be verified by the car park inspector that payment has been made by telephone or other electronic means.
- (6) Where indicated in column 7b of the Schedule, the owner of the vehicle, or their representative may, on application to the Council, purchase a parking permit in respect of that vehicle for a charge ascertained by reference to the charge specified in paragraph (2) of the Article, and that parking permit shall be valid in such parking places as are specified thereon during the period for which it is issued.
- (7) Where indicated in column 7b of the Schedule, a market trader, or their representative, may on application to the Council purchase a parking permit for one particular day of the week in respect of their vehicle for a charge ascertained by reference to the charge specified in paragraph (2) of this Article and that parking permit shall be valid in such parking places as are specified thereon during the period for which it is issued.
- (8) No vehicle shall be left in a parking place without a valid parking permit being displayed in accordance with paragraphs 4(6) of 4(7) above or without a ticket being issued in accordance with paragraph 3(4) above being displayed in accordance with paragraph 4(4). The driver of the vehicle remains responsible for the display of the parking ticket at all times. The driver of the vehicle left in a parking place without so displaying a valid parking ticket or valid permit shall have contravened this Order whether or not a valid parking ticket has been purchased or whether or not a payment has been made, unless it can be verified by the car park inspector that payment has been made by telephone or other electronic means.
- (9) The Council may from time to time make provision of any charge by any means it may determine and may make provision by the installation at any parking place of apparatus or device adapted for that purpose. The Council may also make provisions for the payment of any charge by means of a prepaid card and may make arrangements for the issue of prepaid cards:
 - (a) in such denominations; and
 - (b) from such place or places;
 as it shall determine.
- (10) The Council may from time to time make provision for the driver of a vehicle to obtain a ticket to use a parking place that is not subject to any charge as set out in column 1 of the Schedule and may (a) make that provision by the installation of any apparatus or device it may determine adapted for the purpose of issuing a ticket, and (b) require the driver to display a ticket in accordance with Article 3(5).
- (11) Any valid parking ticket issued on payment of the charge referred to in paragraph (2) of this Article shall not be photocopied or duplicated.
- (12) The applicant for parking permit issued in accordance with paragraphs 4(6) or 4(7) of this Article may apply to the Council for a replacement parking permit for a charge as set out in the Schedule to this order.

5. Excess charges and concessionary excess charges at parking places

- (1) An excess charge shall become payable in accordance with the provisions as set out in column 8 of the Schedule.
- (2) When an excess charge becomes payable in accordance with Article 5(1), the excess charge shall be payable within twenty eight days of the date of the excess charge notice but if the concessionary excess charge is paid within ten days of the

date of the excess charge notice, the Council shall accept that in full settlement of the excess charge as set out in column 8 of the Schedule.

- (3) In the case of any vehicle in respect of which an excess charge may have been incurred in contravention of any of the provisions of this Order, it shall be the duty of a car park inspector to attach to the vehicle in a conspicuous position or give the driver of the vehicle, an excess charge notice which shall include the following particulars:
- (a) a statement indicating that the excess charge is payable under Article 5(1) of this Order;
 - (b) the registration mark of the vehicle or where the vehicle is being used under a trade licence, the number of the trade plate carried by the vehicle;
 - (c) a statement indicating that an excess charge of the amount set out in column 8 of the Schedule is required to be paid;
 - (d) a statement indicating that the excess charge shall be payable within twenty eight days of the date of the excess charge notice, but if the concessionary excess charge is paid within ten days of the date of the excess charge notice, the Council shall accept that in full settlement of the excess charge as set out in column 8 of the Schedule;
 - (e) the manner in which the excess charge should be paid;
 - (f) a statement indicating that within twenty eight days of becoming due, non-payment of the excess charge as set out in column 8 of the Schedule is in contravention of this Order.
- (4) Where a driver returns a vehicle to a parking place within the no return period in contravention of Articles 3(7), 3(8), 3(9) and 3(10) and Article 16 and the driver displays a parking ticket purchased in accordance with Article 4(4) or otherwise displayed in accordance with Article 3(4) during the no return period, the parking ticket will be deemed an invalid parking ticket notwithstanding the display of the parking ticket whether purchased or otherwise displayed.

6. Alteration of the position and removal of notices

When an excess charge notice has been attached to a vehicle in accordance with any of the foregoing provisions of this Order, no person other than a person authorised by the Council on that behalf, or the driver of that vehicle or a person authorised by the driver in that behalf, shall remove the excess charge notice from the vehicle.

7. Removal of vehicles

- (1) If a vehicle is left in a parking place in a position other than in accordance with the provisions of Article 3, a person authorised by the Council in that behalf may alter or cause to be altered the position of the vehicle so that its position is in accordance with the said provisions.
- (2) If a vehicle is left in a parking place in contravention of any of the foregoing provisions of this Order, a person authorised by the Council in that behalf may remove the vehicle from that parking place or arrange for such removal.
- (3) For the purpose of meeting the requirements of an emergency, a person authorised in that behalf by the Council or a police officer in uniform may alter or cause to be altered the position of a vehicle in a parking place or remove or arrange for the removal of a vehicle from a parking place.
- (4) Any person (a) altering, or causing the alteration of, the position of a vehicle by virtue paragraphs (2) or (3) of this Article, may do so by towing or driving the

vehicle, or in such a manner as he may think reasonably necessary to enable the position of the vehicle to be altered or the vehicle to be removed.

- (5) Any person removing or arranging for the removal of a vehicle by virtue of paragraphs (2) or (3) of this Article shall make such arrangements as he considers to be reasonably necessary for the safety of the vehicle in the place to which it is removed.

8. Offences relating to parking places

- (1) Pursuant to Section 35A of the Act the provisions of Section 47 (as amended) shall apply as set out below:

(4) Where, in any proceedings in England or Wales for an offence under Section 35 of failing to pay any charge, it is proved that the amount which has become due, or any part of that amount, has not been duly paid, the court shall order the payment of the sum not paid, and any sum ordered to be paid by virtue of this sub-section shall be recoverable as a penalty;

(6) Where in any proceedings for an offence under Section 35 of failing to pay an excess charge it is not proved that the excess charge had become due, but it is proved that an initial charge has not been paid, the defendant may be convicted of an offence under this section of failing to pay an initial charge.

These sections of the Act should be read in conjunction with Section 107 to Section 111 of the Act and the general provisions under Part IX of the Act.

- (2) In or for the purpose of any civil proceedings against a person or company in respect of any contravention of any of the provisions of Part II to this Order, it shall be conclusively presumed (notwithstanding that the registered keeper may not be the person) that the registered keeper of the vehicle was the driver of the vehicle at the time and accordingly that the acts or omissions of the person driving the vehicle or otherwise in charge of it at the time, were the acts of the registered keeper until it is proved that:

- (a) at the time the alleged contravention took place, either the driver of the vehicle was in possession of the vehicle without the express or implied consent of the registered keeper; or the driver was known to and identified by the registered keeper; or that he or she (or the company) was not the registered keeper at the date of the alleged contravention of Part II to this Order; or that
- (b) he or she (or the representative of a company) so informed the council and provided the council with the following information:

The name and home address (or business address if the home address is not known) of the person driving the vehicle or otherwise responsible for it at the time of the alleged contravention of Part II of this Order, if known; otherwise the reference number of any police report to the effect that the vehicle had been removed without permission; or, if the vehicle had been transferred to another registered keeper, the name and address of that person or company.

9. Liability for Loss

The Council shall not be liable for any loss or damage to a vehicle or its contents while in a parking place.

10. Vehicles to be parked with engines stopped

The driver of a vehicle using a parking place shall stop the engine as soon as the vehicle is in position in the parking place and shall not start the engine except when about to change the position of the vehicle in, or to depart from, the parking place.

11. Sounding the horn

The driver of a vehicle using a parking place shall not sound any horn or other similar instrument except, if necessary when about to change the position of the vehicle in, or about to depart from, the parking place.

12. Restrictions on driving of vehicles in parking places

Where in a parking place signs are erected, or surface markings are laid for the purpose of:

- (a) Indicating the entrance to or exit from the parking place; or
- (b) Indicating that a vehicle using the parking place shall proceed in a specified direction with the parking place;

no person shall drive or permit to be driven any vehicle (i) so that it enters the parking place otherwise than by an entrance or leaves the parking place otherwise than by an exit, so indicated, or (ii) in a direction other than so specified.

13. No driving around

No person shall, except with the permission of a person authorised by the Council in that behalf, drive or permit to be driven any vehicle in a parking place for any purpose other than the purpose of leaving that vehicle in the parking place in accordance with the provisions of this Order or for the purpose of departing from the parking place.

14. Speed Limit

The driver of a vehicle shall not drive the vehicle in excess of 10mph in a parking place.

15. Waiting Period

The driver of a vehicle shall not permit it to wait in a parking place for longer than the maximum period for waiting, specified in column 5 of the Schedule to this Order in relation to that parking place.

16. Return Period

Where a vehicle has been removed from a parking space within a parking place, no driver is permitted to park it in that parking place within the no return period as specified in column 6 of the Schedule to this Order.

17. Use of disabled parking spaces

No person shall leave any vehicle in a disabled person's parking space whether with or without a valid parking ticket unless the vehicle is displaying in the relevant position a disabled person's badge in accordance with Article 20(2) below.

18. Use of motor cycle parking spaces

No person shall leave a vehicle, which is not a motor cycle, in a motor cycle parking space. A person so leaving a vehicle, which is not a motor cycle in a motor cycle parking

space shall be deemed to have left the vehicle not wholly in a parking space as set out in column 8 of this Schedule.

19. Use of electric vehicle recharge bays

No person shall leave a vehicle in an electrically powered vehicle recharge bay unless the vehicle is being recharged by the apparatus provided for that purpose.

20. Activities prohibited in parking places

Unless with the prior written consent of the Council, no person shall use any part of a parking place or any vehicle left in a parking place;

- (a) In connection with the sale of any article to persons in or near the parking place; or
- (b) In connection with the selling or offering for hire of skills or services; or
- (c) For sleeping, camping or cooking; or
- (d) For the purpose of servicing or washing any vehicle or part thereof other than is reasonably necessary to enable that vehicle to depart from the parking place; or
- (e) To erect or cause to be erected any tent, booth, stand or building or other structure; or
- (f) To light or cause to be lit any fire.

PART III

EXEMPTIONS AND EXCEPTIONS

21. Exemptions

- (1) A motor cycle left in a parking place shall be exempt from the payment of any parking charge specified in the Schedule.
- (2) The driver of a vehicle who displays in the relevant position a valid disabled person's badge shall be exempt from any charge specified in any Articles to this Order and shall comply with the time limits as set out in columns 5 and 6 of the Schedule. For the purpose of this Order a vehicle shall be regarded as displaying a valid disabled person's badge in the relevant position when (i) in the case of a vehicle fitted with a front windscreen, the badge is exhibited thereon with the observe side facing forwards on the near side and immediately behind the windscreen; and (ii) in the case of a vehicle not fitted with a front windscreen, the badge is exhibited in a conspicuous position on the front nearside of the vehicle.

22. Exceptions

- (1) The Council may issue to council employees and District Councillors a permit in respect of each person's designated vehicle and such a permit shall be valid in respect of the designated vehicle for use in a designated parking place during the period for which it is issued, provided that the permit is displayed in the relevant position in accordance with Articles 3(6) and 4(8)

PART IV

REVOCATION

23. The Vale of White Horse District Council (Off-Street Parking Places)(No.1) Order 2011 is hereby revoked.

THE COMMON SEAL of
VALE OF WHITE HORSE DISTRICT
COUNCIL was hereunto affixed this

5 Day of March 2021

~~Under the authentication of:~~

~~IN THE PRESENCE~~

Natasha S. Green

~~Head of Legal and Democratic--~~

~~The officer appointed for this purpose.~~

DESIGNATED OFFICER

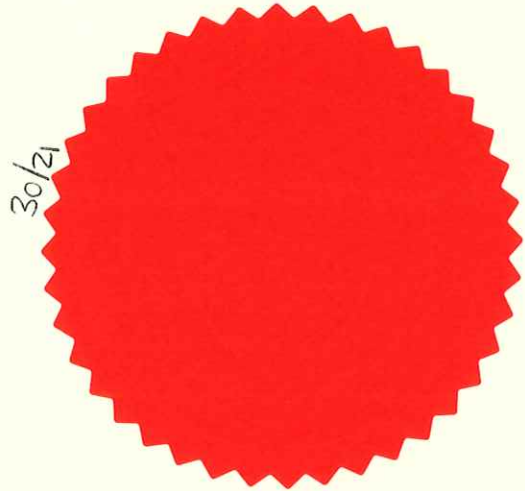

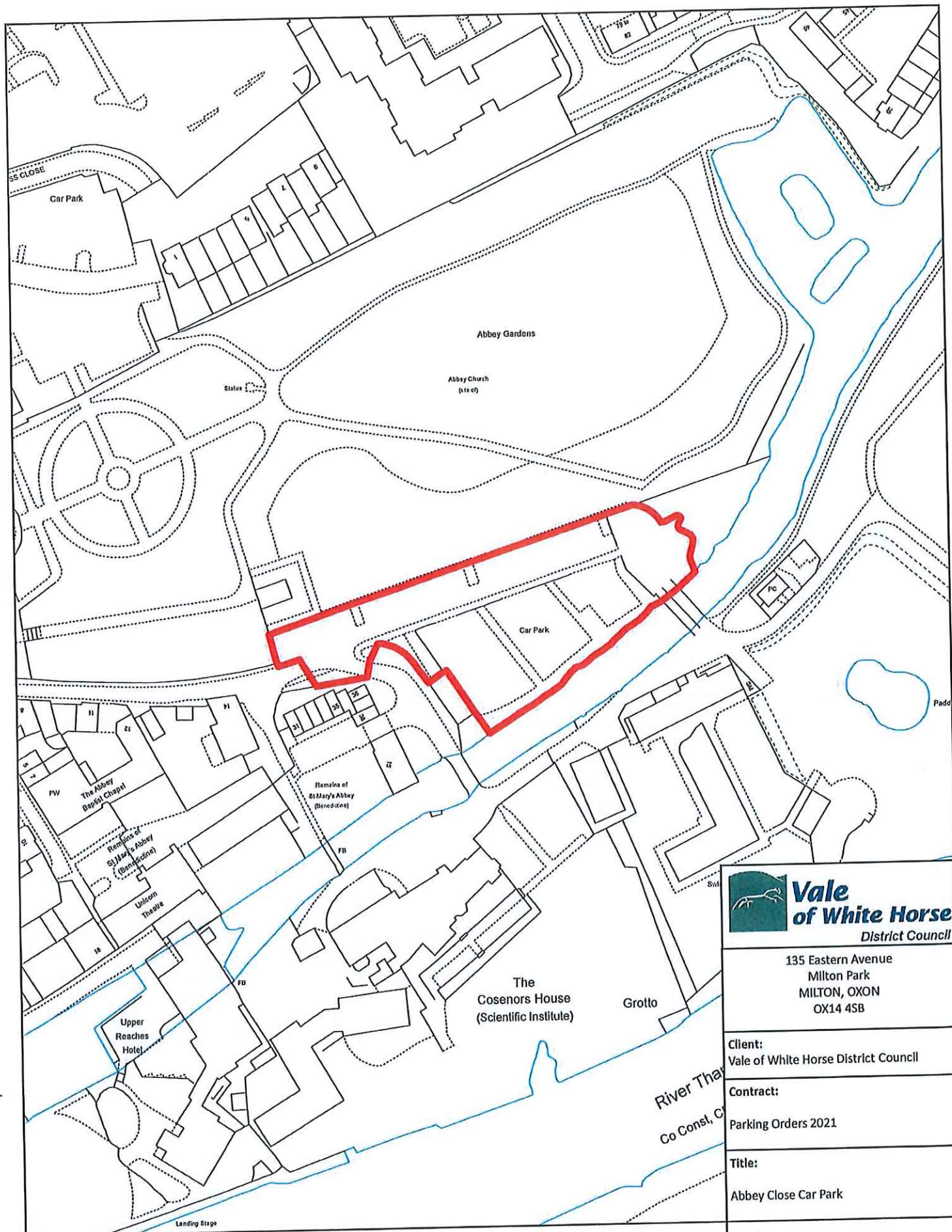

**Vale
of White Horse**
District Council

135 Eastern Avenue
Milton Park
MILTON, OXON
OX14 4SB

Client:
Vale of White Horse District Council

Contract:
Parking Orders 2021

Title:
Abbey Close Car Park

Rammi S. G...

Division:

Date:
27/10/2020

Scale:
1:1,250 at A4

Drawn by: PR
Checked by:

© Crown copyright and database rights 2020 OS 100019525. You are granted a non-exclusive, royalty free, revocable licence solely to view the Licensed Data for non-commercial purposes for the period during which Vale of White Horse District Council makes it available. You are not permitted to copy, sub-license, distribute, sell or otherwise make available the Licensed Data to third parties in any form. Third party rights to enforce the terms of this licence shall be reserved to OS.



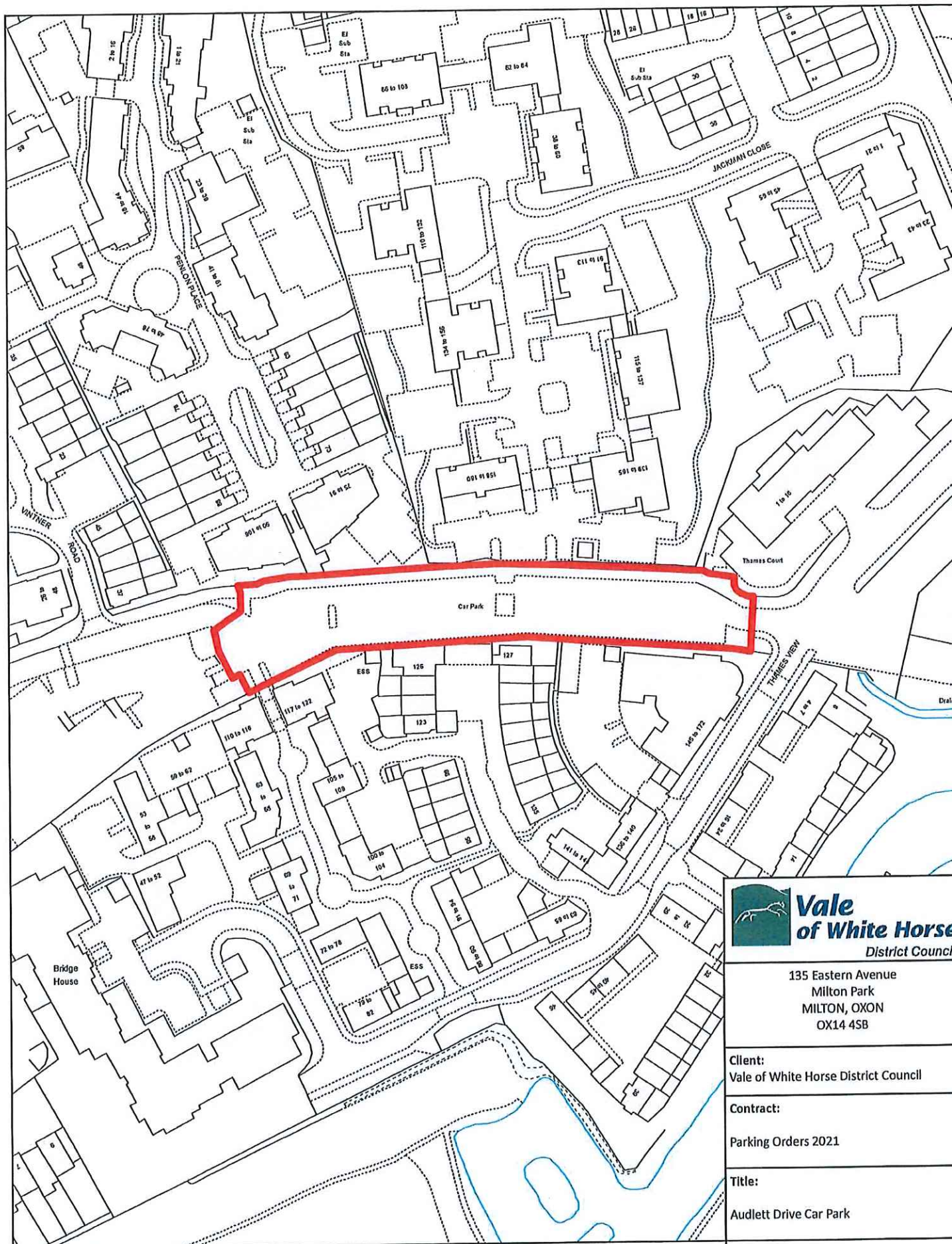

**Vale
of White Horse**
District Council

135 Eastern Avenue
Milton Park
MILTON, OXON
OX14 4SB

Client:
Vale of White Horse District Council

Contract:
Parking Orders 2021

Title:
Audlett Drive Car Park

Robert S. Green

Division:
Date:
27/10/2020

Scale:
1:1,250 at A4
Drawn by: PR
Checked by:

© Crown copyright and database rights 2020 OS 100019525. You are granted a non-exclusive, royalty free, revocable licence solely to view the Licensed Data for non-commercial purposes for the period during which Vale of White Horse District Council makes it available. You are not permitted to copy, sub-license, distribute, sell or otherwise make available the Licensed Data to third parties in any form. Third party rights to enforce the terms of this licence shall be reserved to OS.



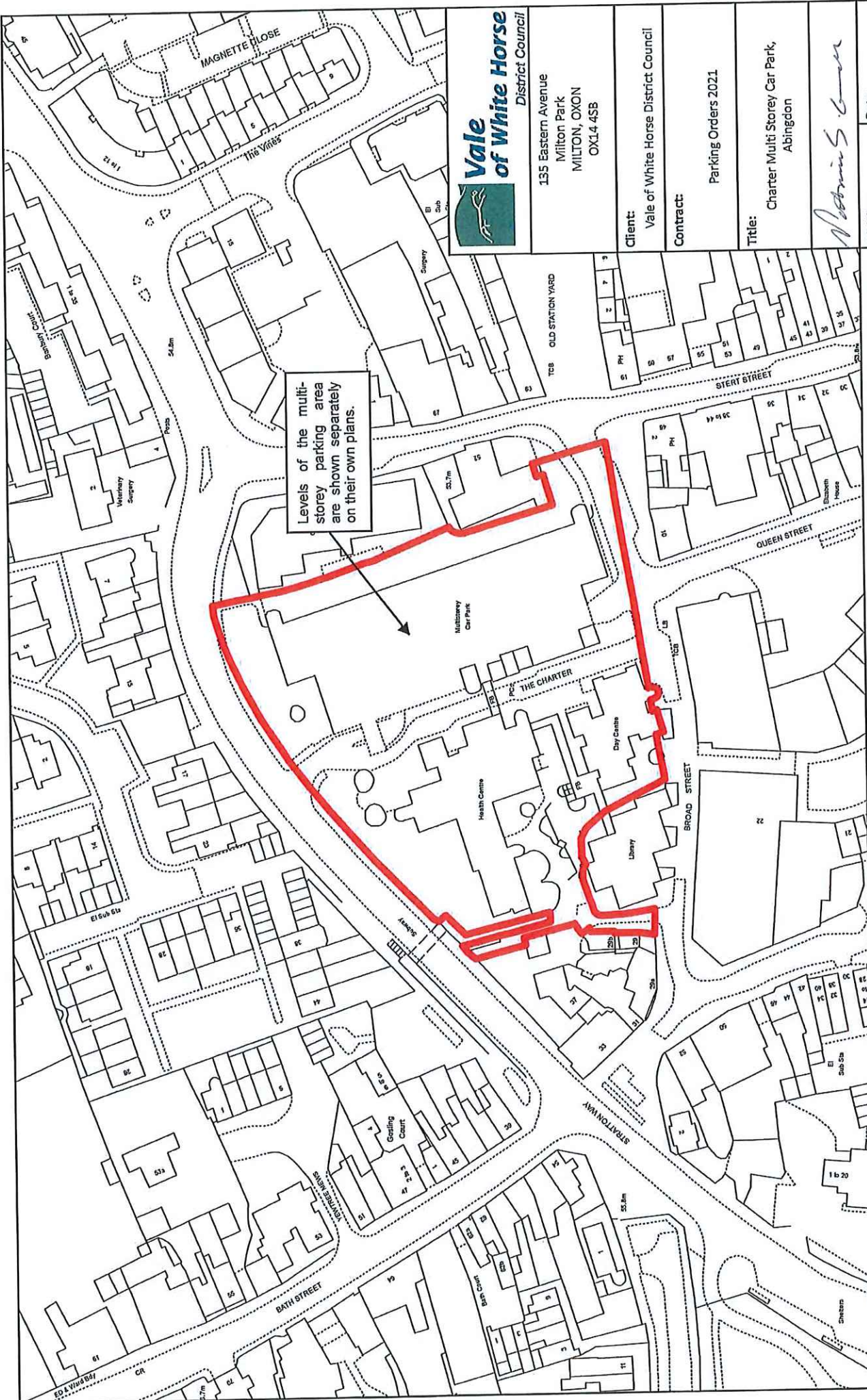

Vale of White Horse District Council
 135 Eastern Avenue
 Milton Park
 MILTON, OXON
 OX14 4SB

Client:
 Vale of White Horse District Council

Contract:
 Parking Orders 2021

Title:
 Charter Multi Storey Car Park,
 Abingdon

Matthew S. Green

Division:
 Property

Date:
 27/10/2020

Scale:
 1:1,250 at A4

Drawn by: GP

Checked by:



© Crown copyright and database rights 2020 OS 100019525. You are granted a non-exclusive, royalty free, revocable licence solely to view the Licensed Data for non-commercial purposes for the period during which Vale of White Horse District Council makes it available. You are not permitted to copy, sub-licence, distribute, sell or otherwise make available the Licensed Data to third parties in any form. Third party rights to enforce the terms of this licence shall be reserved to OS.

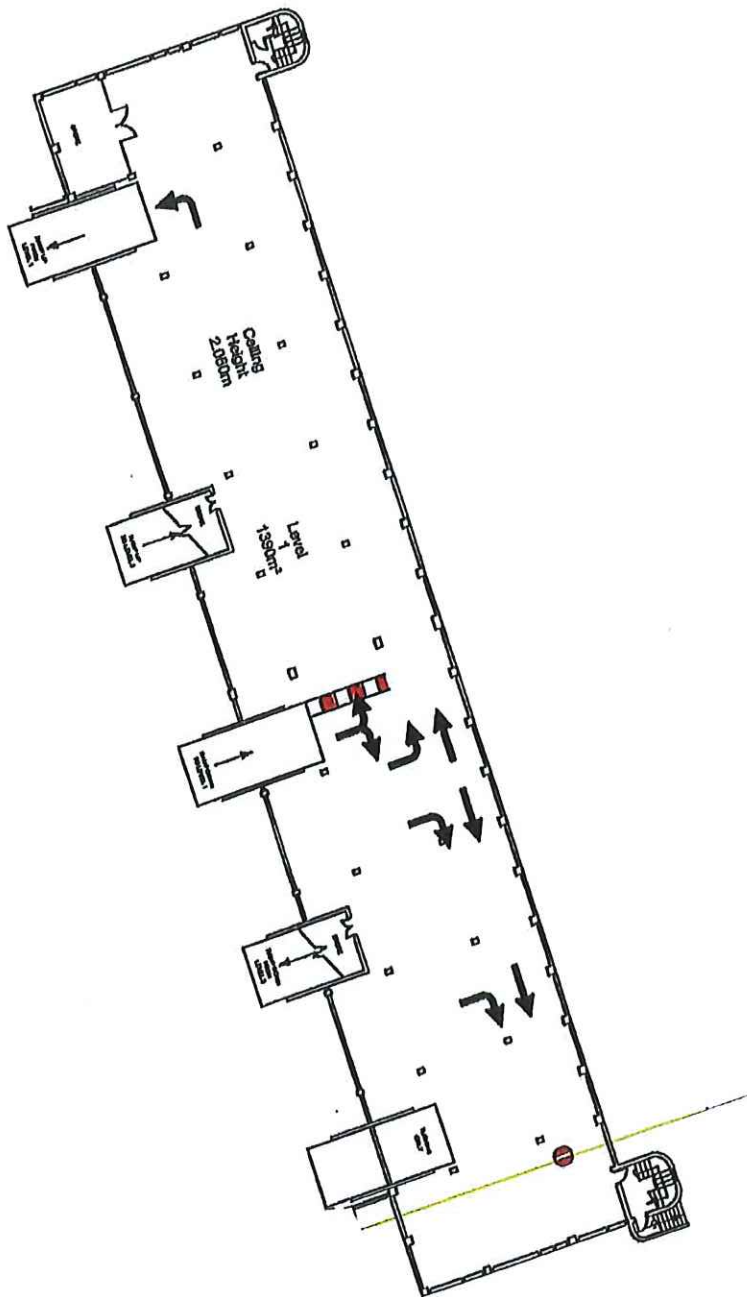

135 Eastern Avenue
Milton Park
MILTON, OXON
OX14 4SB

Client:
Vale of White Horse District Council

Contract:
Parking Orders 2021

Title:
Charter Multi Storey Car Park,
Abingdon
Level 1

Resonance

Division:
Property

Date:
27/10/2020

Scale:
1:500 at A4

Drawn by: GP
Checked by:

© Crown copyright and database rights 2020 OS 100019525. You are granted a non-exclusive, royalty free, revocable licence solely to view the Licensed Data for non-commercial purposes for the period during which Vale of White Horse District Council makes it available. You are not permitted to copy, sub-license, distribute, sell or otherwise make available the Licensed Data to third parties in any form. Third party rights to enforce the terms of this licence shall be reserved to OS.



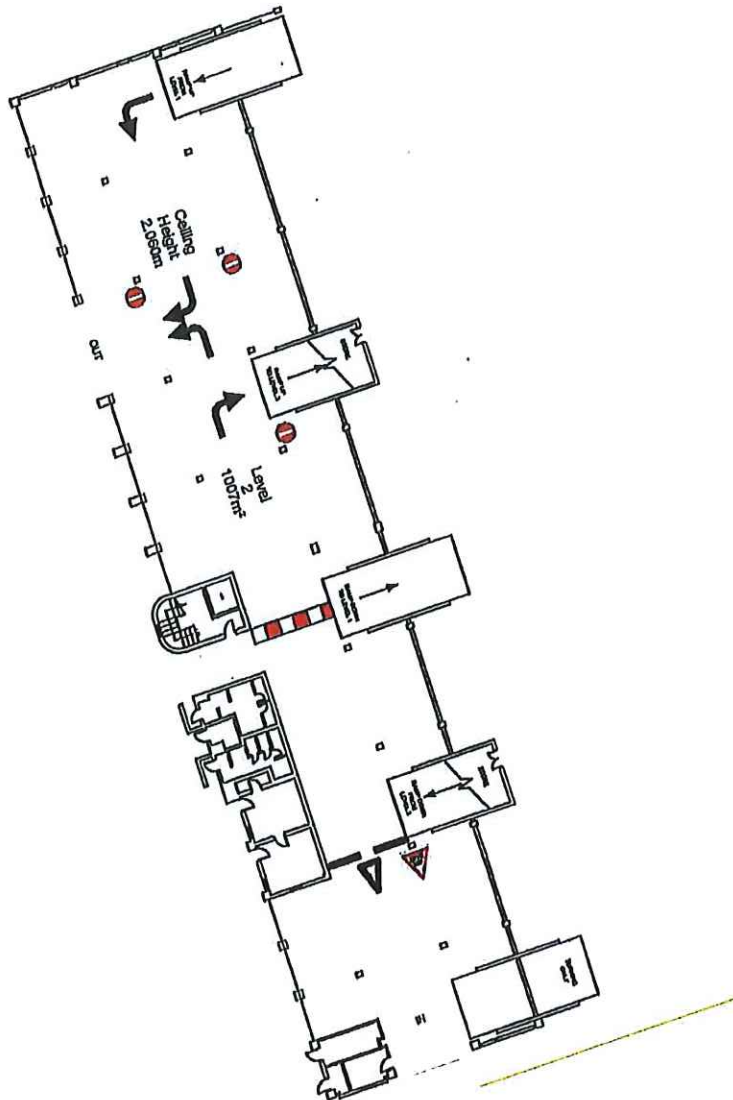

135 Eastern Avenue
Milton Park
MILTON, OXON
OX14 4SB

Client:
Vale of White Horse District Council

Contract:
Parking Orders 2021

Title: Charter Multi Storey Car Park,
Abingdon
Level 2

Martin S. Green

Division:
Property

Date:
27/10/2020

Scale:
1:500 at A4

Drawn by: GP
Checked by:

© Crown copyright and database rights 2020 OS 100019525. You are granted a non-exclusive, royalty free, revocable licence solely to view the Licensed Data for non-commercial purposes for the period during which Vale of White Horse District Council makes it available. You are not permitted to copy, sub-license, distribute, sell or otherwise make available the Licensed Data to third parties in any form. Third party rights to enforce the terms of this licence shall be reserved to OS.



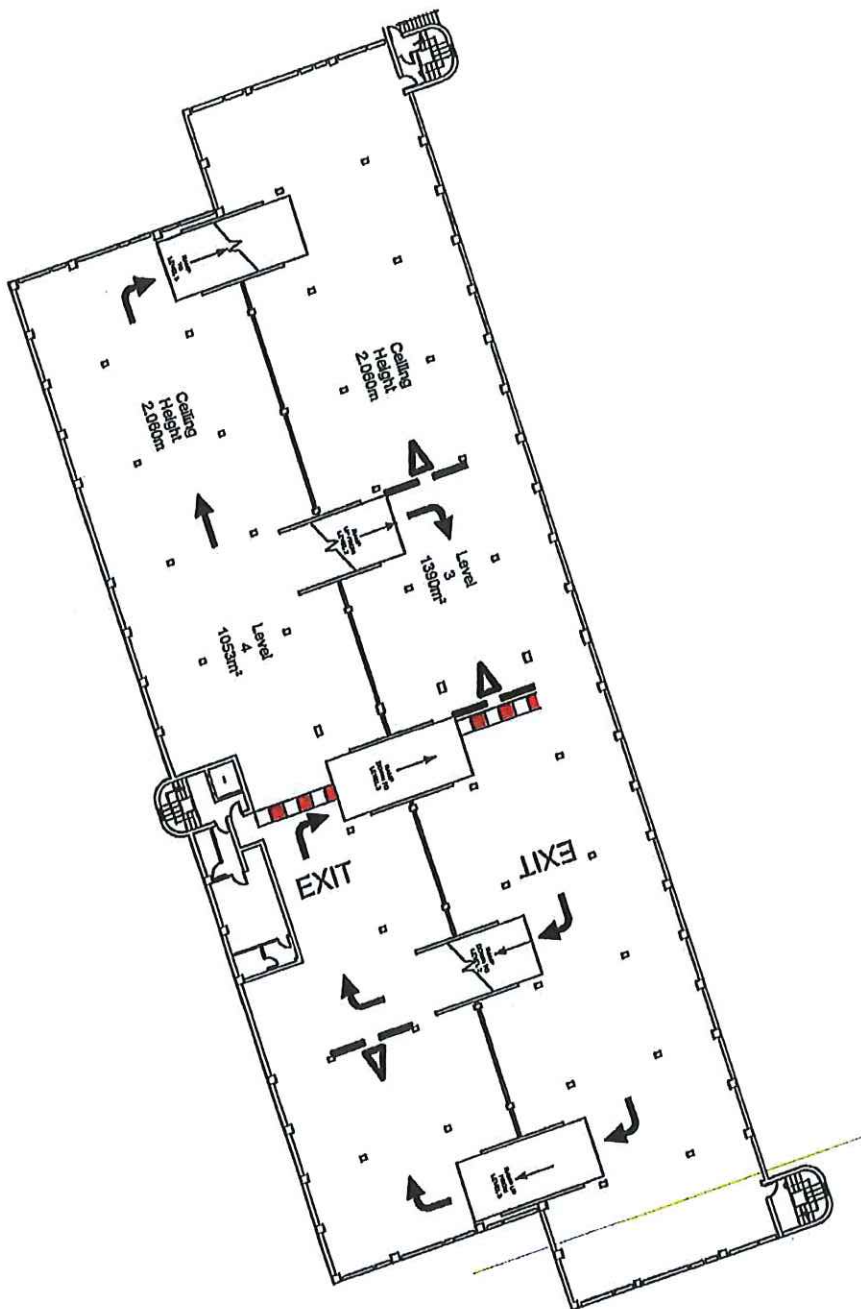

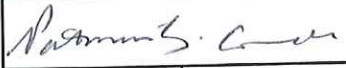
 Vale of White Horse District Council	
135 Eastern Avenue Milton Park MILTON, OXON OX14 4SB	
Client: Vale of White Horse District Council	
Contract: Parking Orders 2021	
Title: Charter Multi Storey Car Park, Abingdon Level 3 & 4	
	
Division: Property	Date: 27/10/2020
Scale: 1:500 at A4	Drawn by: GP Checked by:

© Crown copyright and database rights 2020 OS 100019525. You are granted a non-exclusive, royalty free, revocable licence solely to view the Licensed Data for non-commercial purposes for the period during which Vale of White Horse District Council makes it available. You are not permitted to copy, sub-license, distribute, sell or otherwise make available the Licensed Data to third parties in any form. Third party rights to enforce the terms of this licence shall be reserved to OS.





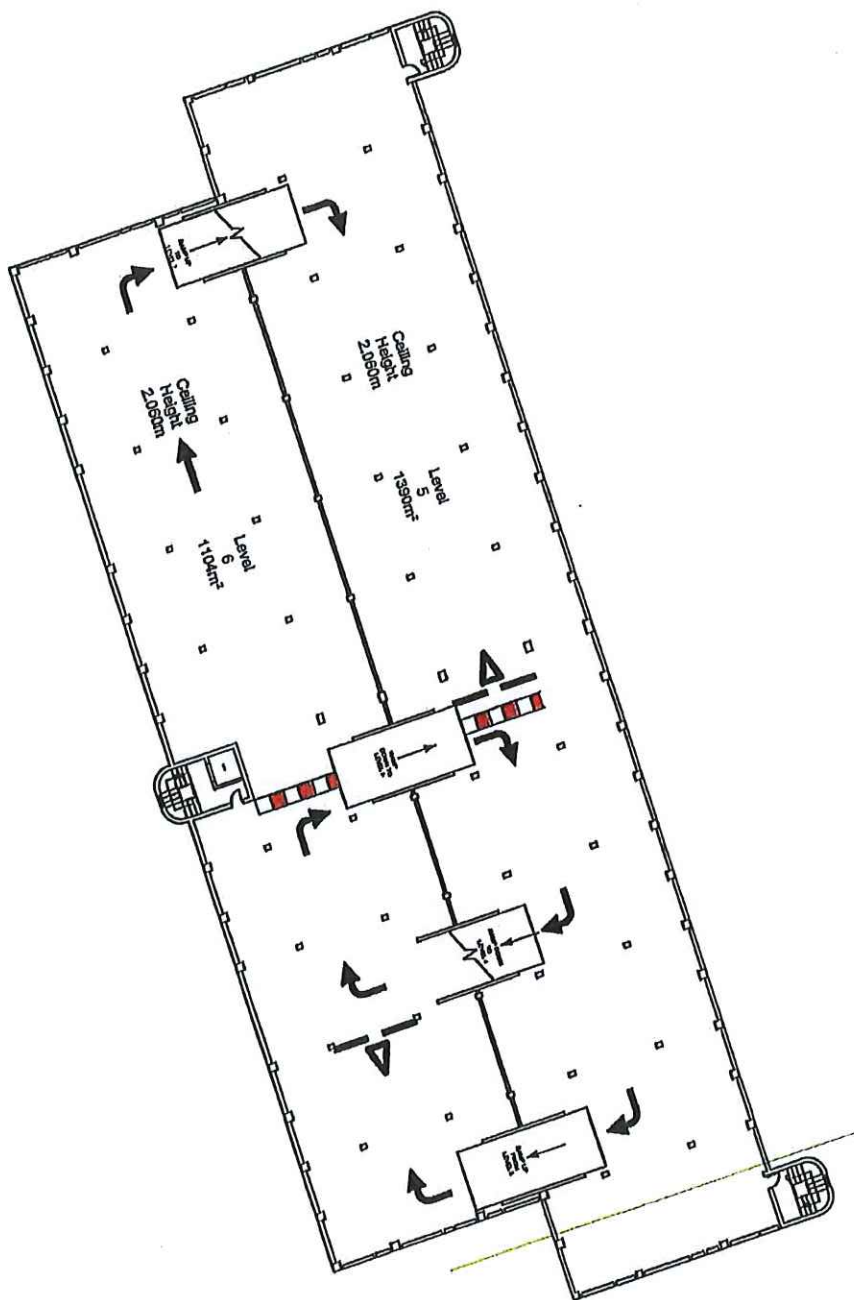

135 Eastern Avenue
Milton Park
MILTON, OXON
OX14 4SB

Client:
Vale of White Horse District Council

Contract:
Parking Orders 2021

Title:
Charter Multi Storey Car Park,
Abingdon
Level 5 & 6

Adam S. Carr

Division:
Property

Date:
27/10/2020

Scale:
1:500 at A4

Drawn by: GP
Checked by:

© Crown copyright and database rights 2020 OS 100019525. You are granted a non-exclusive, royalty free, revocable licence solely to view the Licensed Data for non-commercial purposes for the period during which Vale of White Horse District Council makes it available. You are not permitted to copy, sub-license, distribute, sell or otherwise make available the Licensed Data to third parties in any form. Third party rights to enforce the terms of this licence shall be reserved to OS.





Small, faint text block in the bottom left corner, possibly a date or reference number.



Small, faint text block in the bottom right corner, possibly a date or reference number.

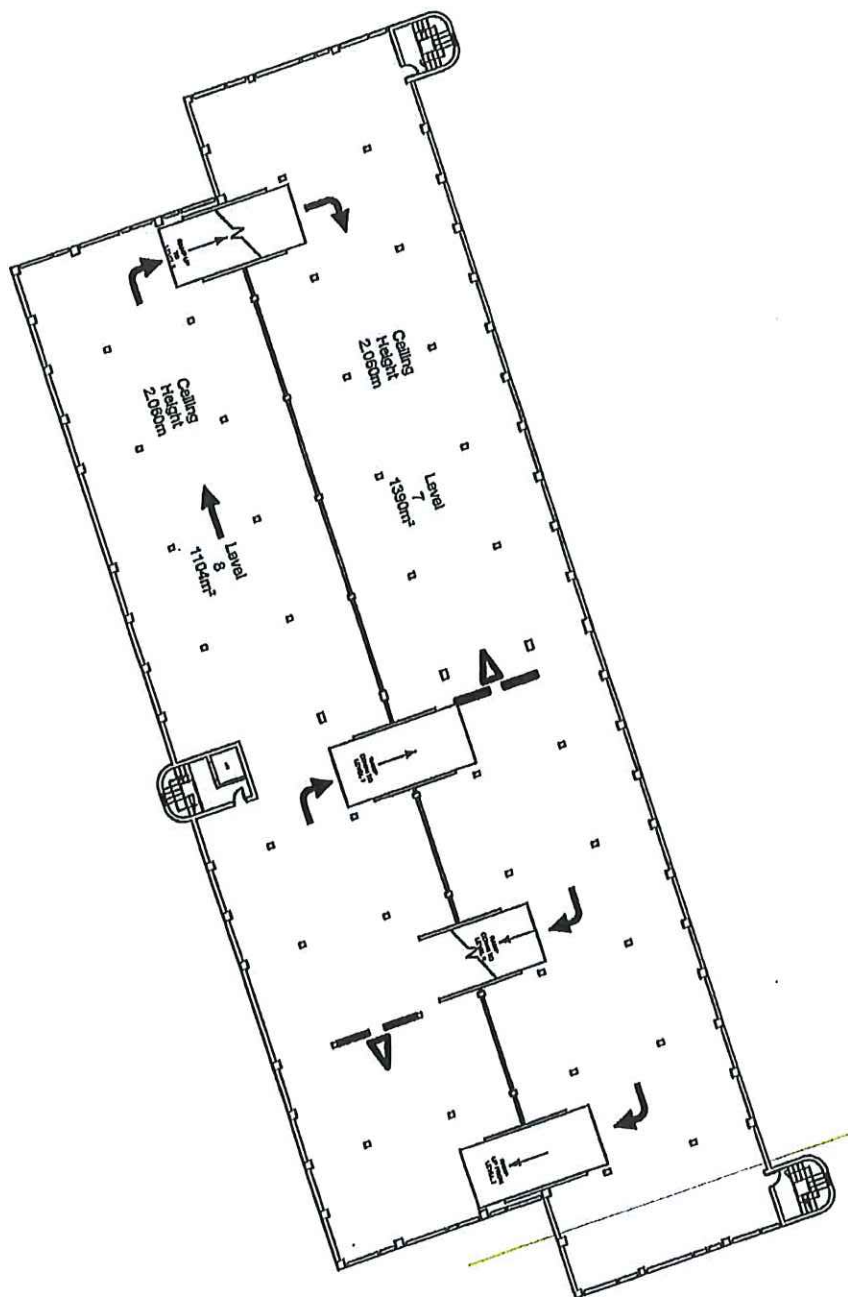

135 Eastern Avenue
Milton Park
MILTON, OXON
OX14 4SB

Client:
Vale of White Horse District Council

Contract:

Parking Orders 2021

Title: Charter Multi Storey Car Park,
Abingdon
Level 7 & 8

Robbie S. Coe

Division: Property
Date: 27/10/2020

Scale: 1:500 at A4
Drawn by: GP
Checked by:

© Crown copyright and database rights 2020 OS 100019525. You are granted a non-exclusive, royalty free, revocable licence solely to view the Licensed Data for non-commercial purposes for the period during which Vale of White Horse District Council makes it available. You are not permitted to copy, sub-license, distribute, sell or otherwise make available the Licensed Data to third parties in any form. Third party rights to enforce the terms of this licence shall be reserved to OS.





THE
OFFICE OF THE
ATTORNEY GENERAL
OF THE STATE OF
NEW YORK
ALBANY, N. Y.
JANUARY 1, 1900



THE
OFFICE OF THE
ATTORNEY GENERAL
OF THE STATE OF
NEW YORK
ALBANY, N. Y.
JANUARY 1, 1900

THE
OFFICE OF THE
ATTORNEY GENERAL
OF THE STATE OF
NEW YORK
ALBANY, N. Y.
JANUARY 1, 1900

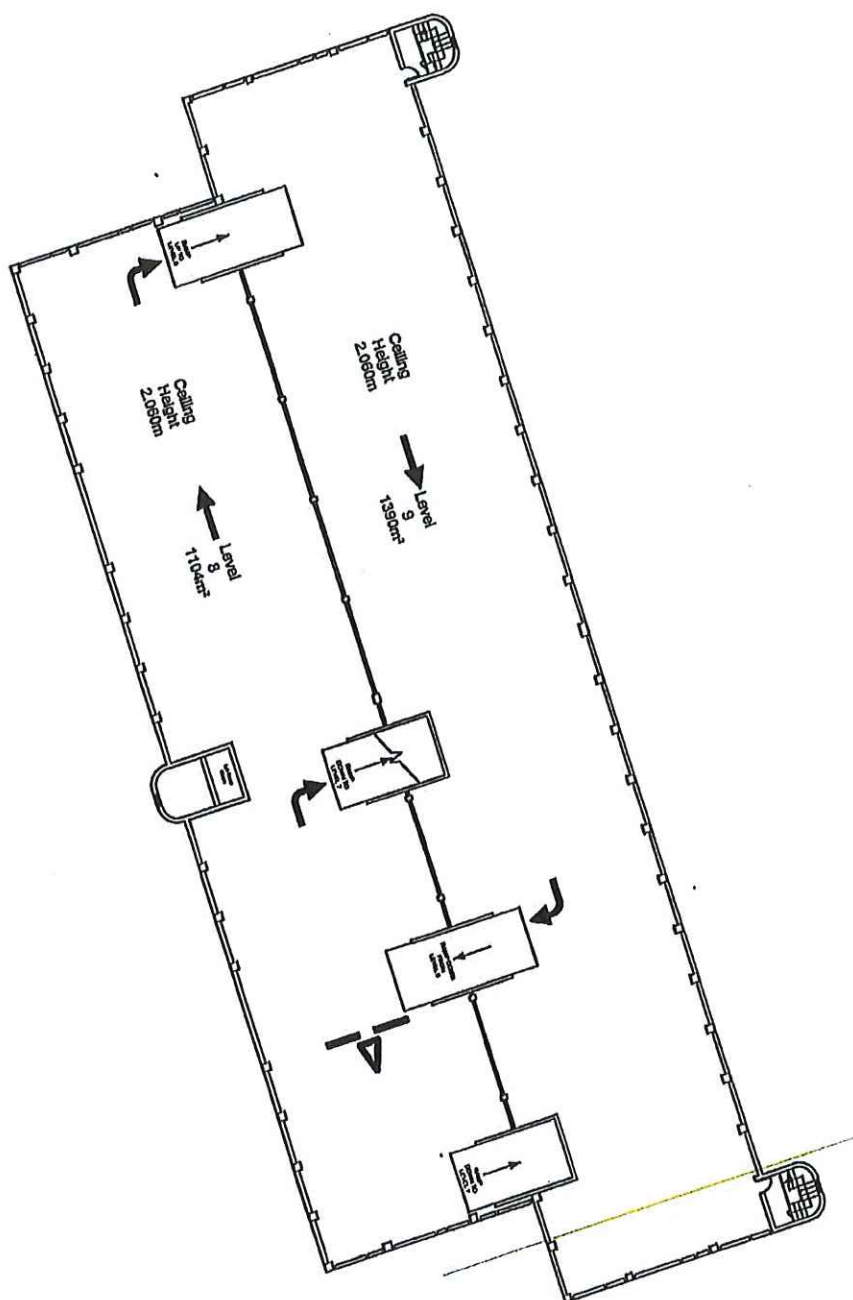

135 Eastern Avenue
Milton Park
MILTON, OXON
OX14 4SB

Client:
Vale of White Horse District Council

Contract:
Parking Orders 2021

Title:
Charter Multi Storey Car Park,
Abingdon
Level 8 & 9

Robyn G. Green

Division:
Property

Date:
27/10/2020

Scale:
1:500 at A4

Drawn by: GP
Checked by:

© Crown copyright and database rights 2020 OS 100019525. You are granted a non-exclusive, royalty free, revocable licence solely to view the Licensed Data for non-commercial purposes for the period during which Vale of White Horse District Council makes it available. You are not permitted to copy, sub-license, distribute, sell or otherwise make available the Licensed Data to third parties in any form. Third party rights to enforce the terms of this licence shall be reserved to OS.





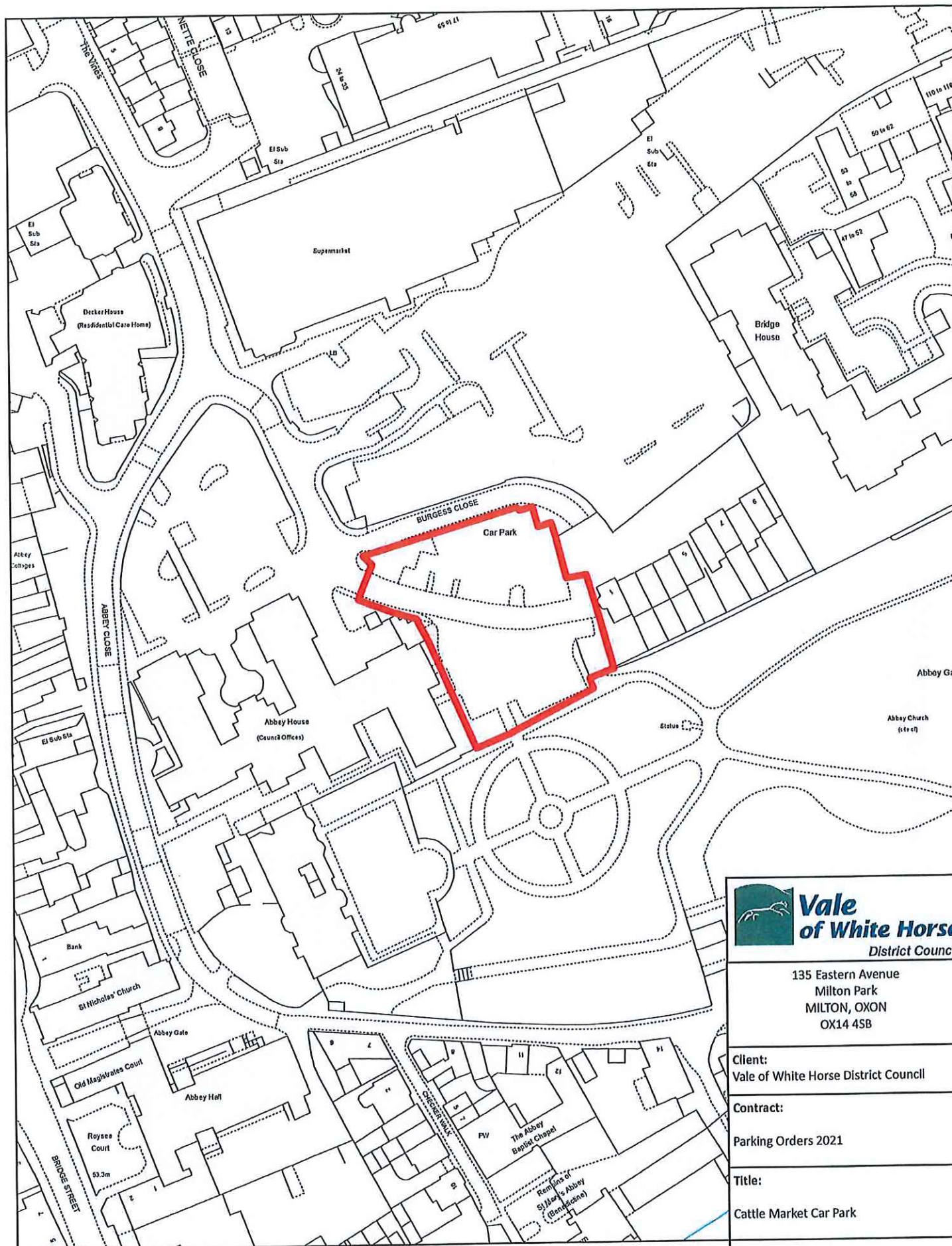

**Vale
of White Horse**
District Council

135 Eastern Avenue
Milton Park
MILTON, OXON
OX14 4SB

Client:
Vale of White Horse District Council

Contract:
Parking Orders 2021

Title:
Cattle Market Car Park

Norman S. G...

Division:
Date:
27/10/2020

Scale:
1:1,250 at A4
Drawn by: PR
Checked by:

© Crown copyright and database rights 2020 OS 100019525. You are granted a non-exclusive, royalty free, revocable licence solely to view the Licensed Data for non-commercial purposes for the period during which Vale of White Horse District Council makes it available. You are not permitted to copy, sub-license, distribute, sell or otherwise make available the Licensed Data to third parties in any form. Third party rights to enforce the terms of this licence shall be reserved to OS.



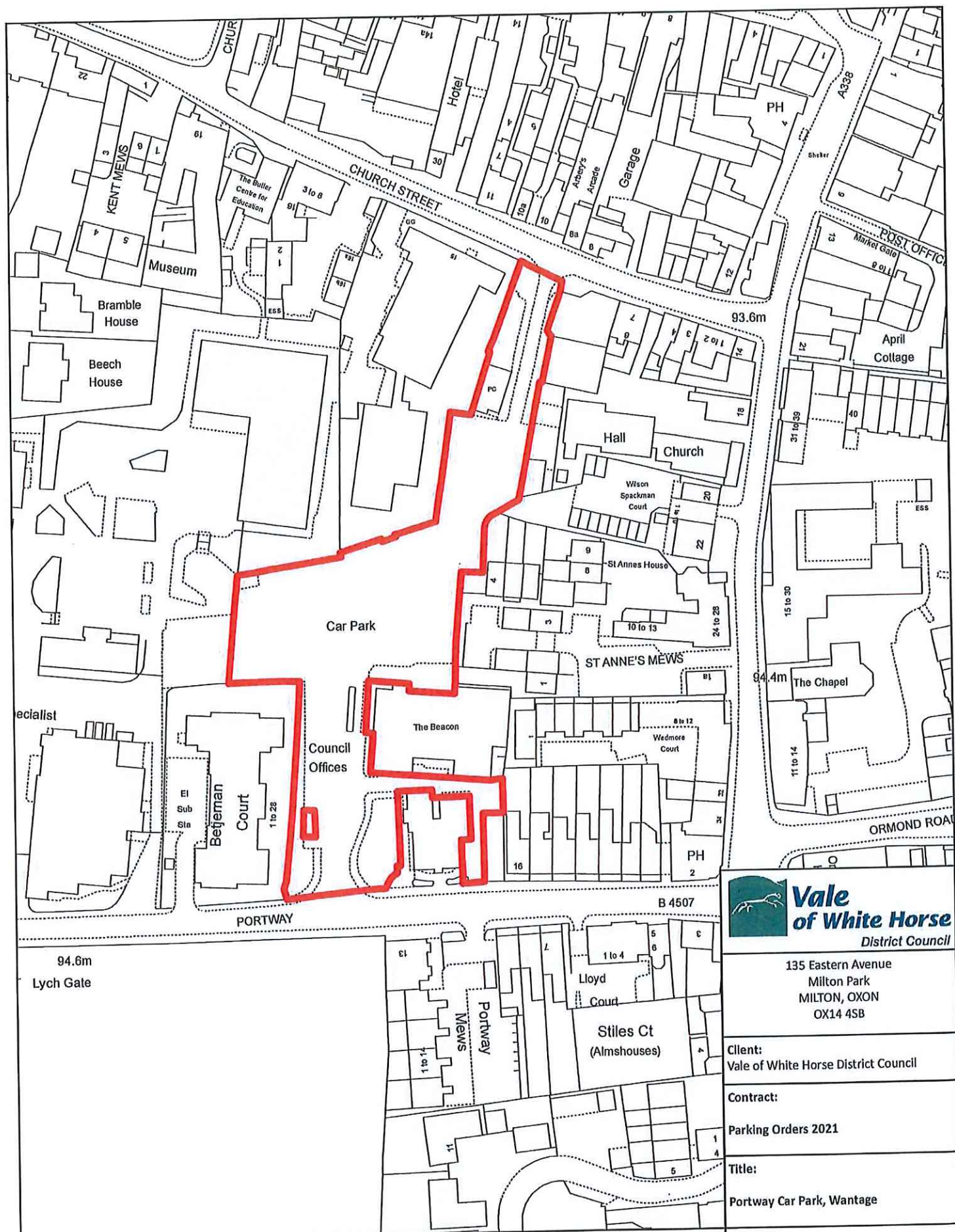

**Vale
of White Horse**

District Council

135 Eastern Avenue
Milton Park
MILTON, OXON
OX14 4SB

Client:
Vale of White Horse District Council

Contract:

Parking Orders 2021

Title:

Portway Car Park, Wantage

Norman J. G. G.

Division:

Date:

27/10/2020

Scale:

1:1,250 at A4

Drawn by: SAW

Checked by:

© Crown copyright and database rights 2020 OS 100019525. You are granted a non-exclusive, royalty free, revocable licence solely to view the Licensed Data for non-commercial purposes for the period during which Vale of White Horse District Council makes it available. You are not permitted to copy, sub-license, distribute, sell or otherwise make available the Licensed Data to third parties in any form. Third party rights to enforce the terms of this licence shall be reserved to OS.



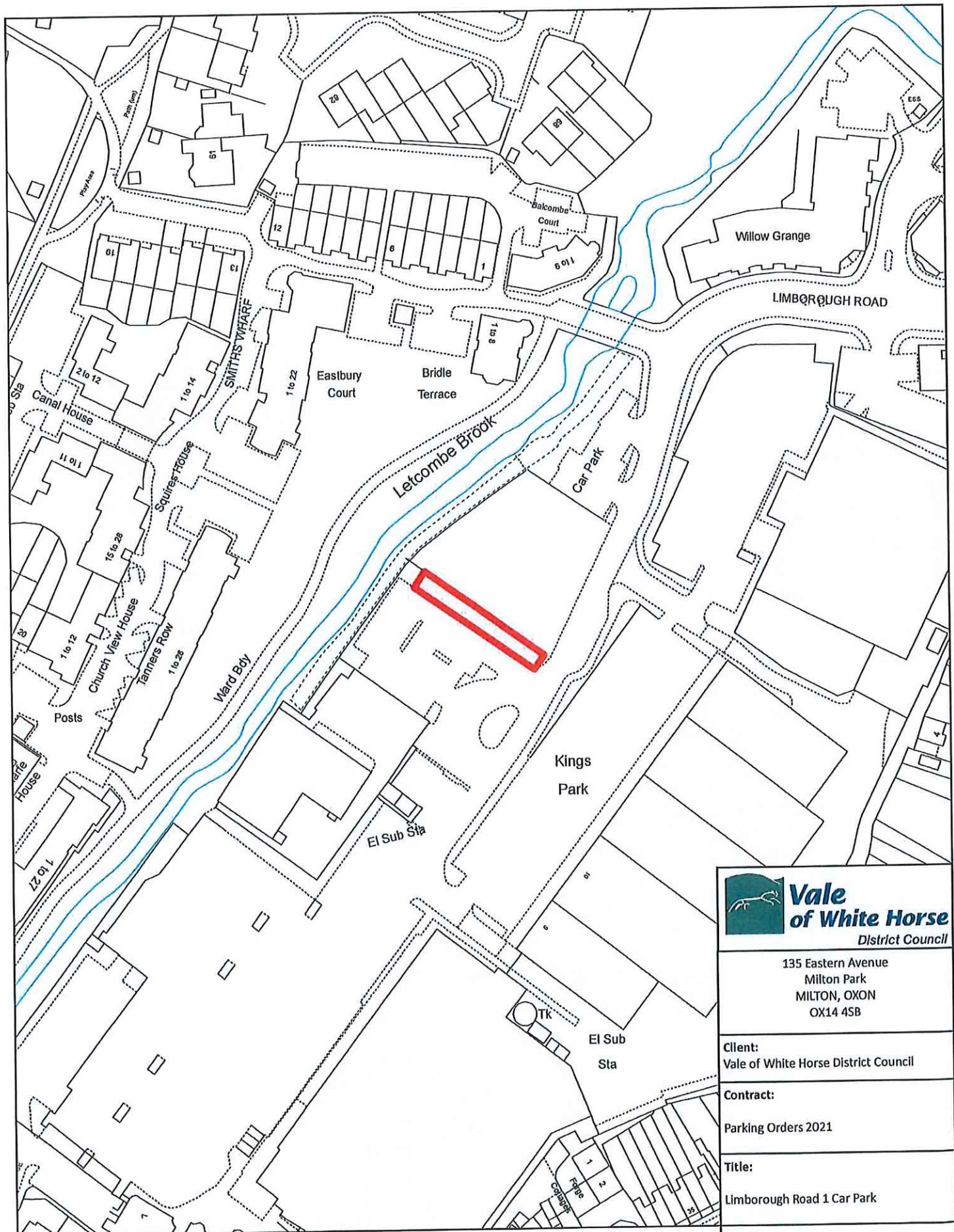

135 Eastern Avenue
Milton Park
MILTON, OXON
OX14 4SB

Client:
Vale of White Horse District Council

Contract:
Parking Orders 2021

Title:
Limbrough Road 1 Car Park

Planning Officer

Division:
Date:
27/10/2020

Scale:
1:1,250 at A4
Drawn by: PR
Checked by:

© Crown copyright and database rights 2020 OS 100019525. You are granted a non-exclusive, royalty free, revocable licence solely to view the Licensed Data for non-commercial purposes for the period during which Vale of White Horse District Council makes it available. You are not permitted to copy, sub-license, distribute, sell or otherwise make available the Licensed Data to third parties in any form. Third party rights to enforce the terms of this licence shall be reserved to OS.



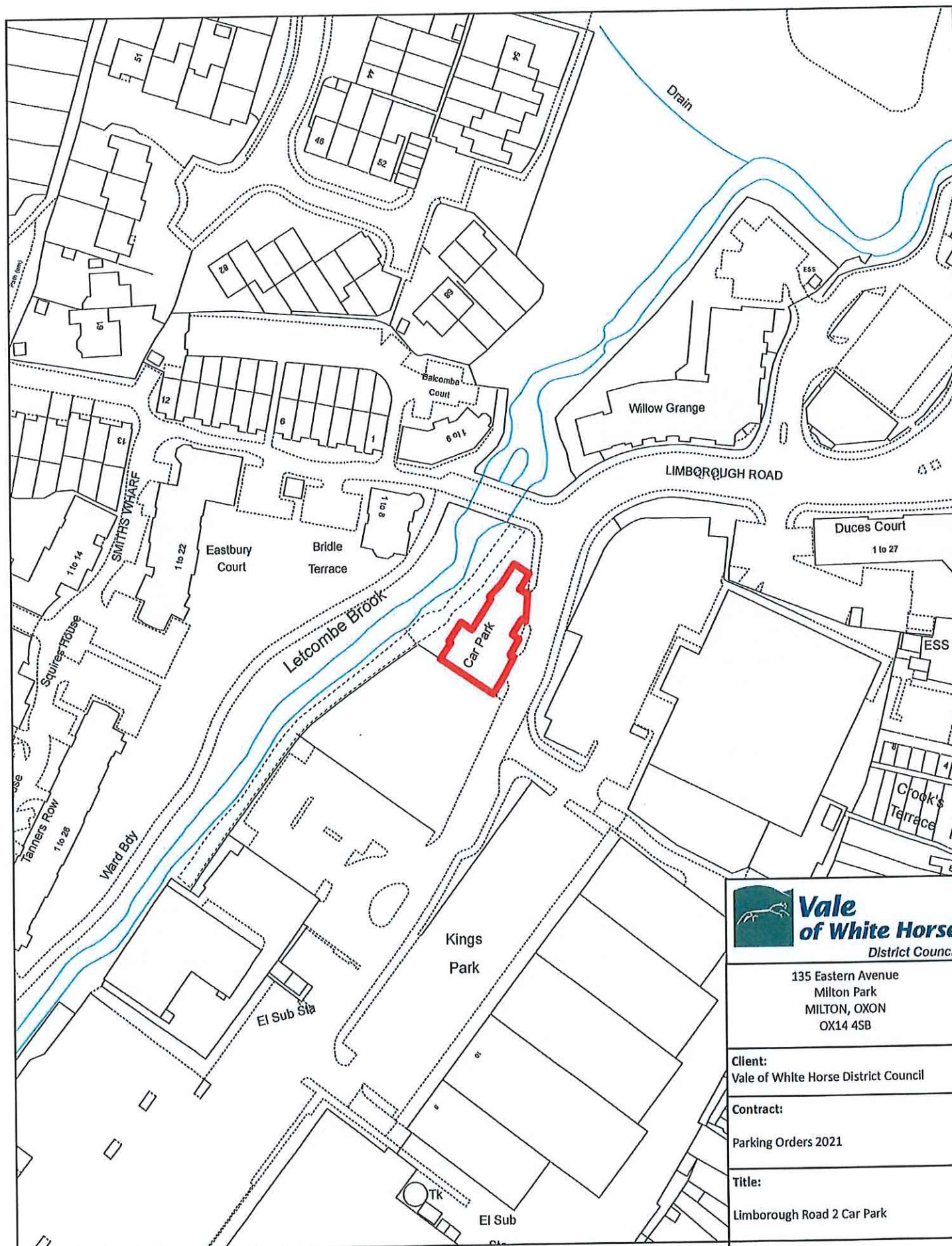

**Vale
of White Horse**
District Council

135 Eastern Avenue
Milton Park
MILTON, OXON
OX14 4SB

Client:
Vale of White Horse District Council

Contract:
Parking Orders 2021

Title:
Limbrough Road 2 Car Park

Handwritten signature: N. Smith

Division:
Date:
27/10/2020

Scale:
1:1,250 at A4
Drawn by: PR
Checked by:

© Crown copyright and database rights 2020 OS 100019525. You are granted a non-exclusive, royalty free, revocable licence solely to view the Licensed Data for non-commercial purposes for the period during which Vale of White Horse District Council makes it available. You are not permitted to copy, sub-license, distribute, sell or otherwise make available the Licensed Data to third parties in any form. Third party rights to enforce the terms of this licence shall be reserved to OS.



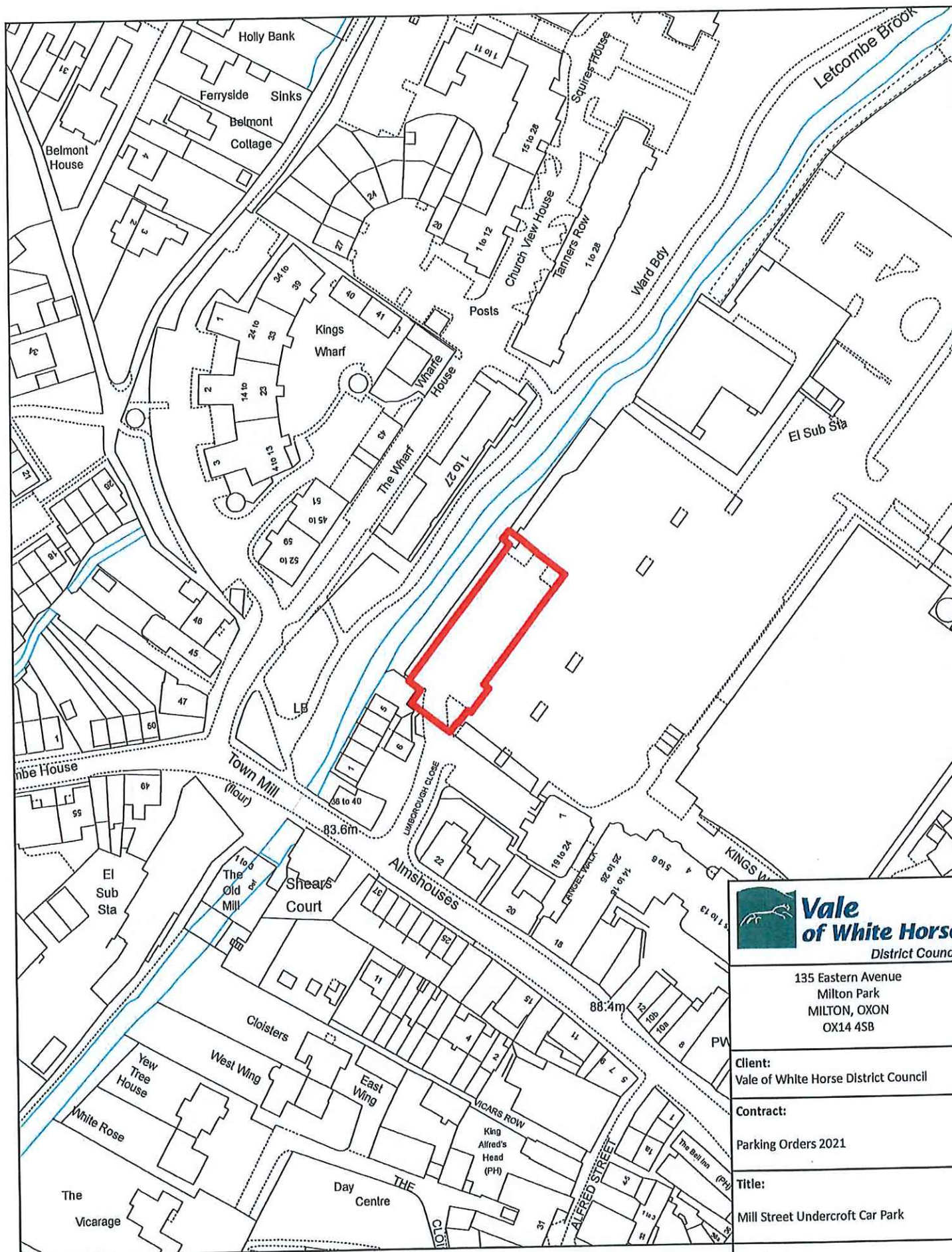

**Vale
of White Horse**
District Council

135 Eastern Avenue
Milton Park
MILTON, OXON
OX14 4SB

Client:
Vale of White Horse District Council

Contract:
Parking Orders 2021

Title:
Mill Street Undercroft Car Park

James S. Lee

Division: Date:
27/10/2020

Scale: Drawn by: PR
1:1,250 at A4 Checked by:

© Crown copyright and database rights 2020 OS 100019525. You are granted a non-exclusive, royalty free, revocable licence solely to view the Licensed Data for non-commercial purposes for the period during which Vale of White Horse District Council makes it available. You are not permitted to copy, sub-license, distribute, sell or otherwise make available the Licensed Data to third parties in any form. Third party rights to enforce the terms of this licence shall be reserved to OS.



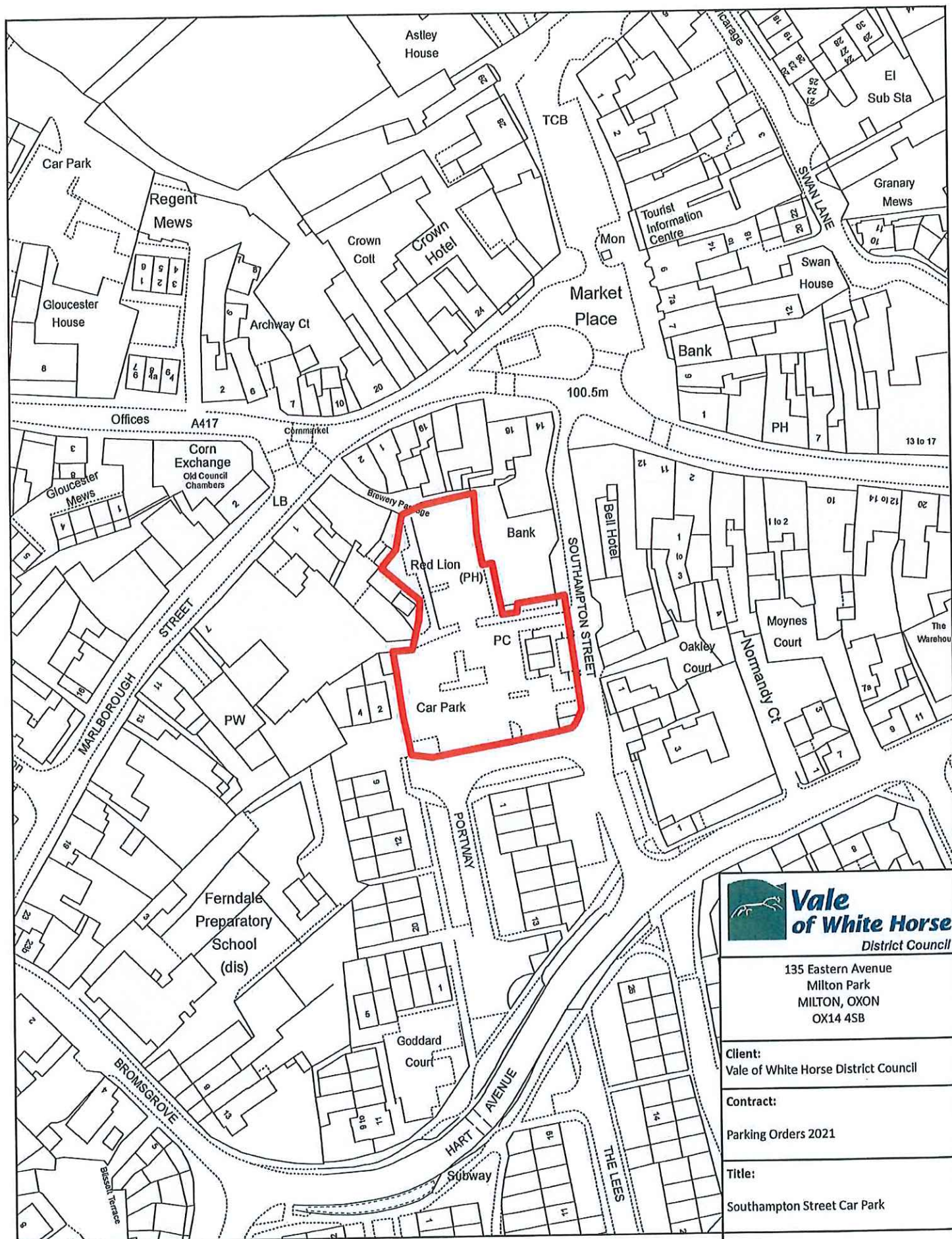

© Crown copyright and database rights 2020 OS 100019525. You are granted a non-exclusive, royalty free, revocable licence solely to view the Licensed Data for non-commercial purposes for the period during which Vale of White Horse District Council makes it available. You are not permitted to copy, sub-license, distribute, sell or otherwise make available the Licensed Data to third parties in any form. Third party rights to enforce the terms of this licence shall be reserved to OS.



**Vale
of White Horse**
District Council

135 Eastern Avenue
Milton Park
MILTON, OXON
OX14 4SB

Client:
Vale of White Horse District Council

Contract:
Parking Orders 2021

Title:
Southampton Street Car Park

Norman S. G. G.

Division:
Date:
27/10/2020

Scale:
1:1,250 at A4
Drawn by: PR
Checked by:

Handwritten text, mostly illegible due to extreme fading. The text appears to be organized into several paragraphs, possibly representing a letter or a report. Some words like "Dear" and "Yours" are faintly visible, suggesting a personal or formal correspondence.

Continuation of handwritten text. The script is cursive and dense. There are some faint, larger words that might be "I am" or "I have". The overall tone seems to be one of a personal note or a detailed account.

Final section of handwritten text. It includes a faint signature or name at the bottom left, possibly "John" or "James". There is also some very faint text that might be a date or a location, such as "London" or "18th".

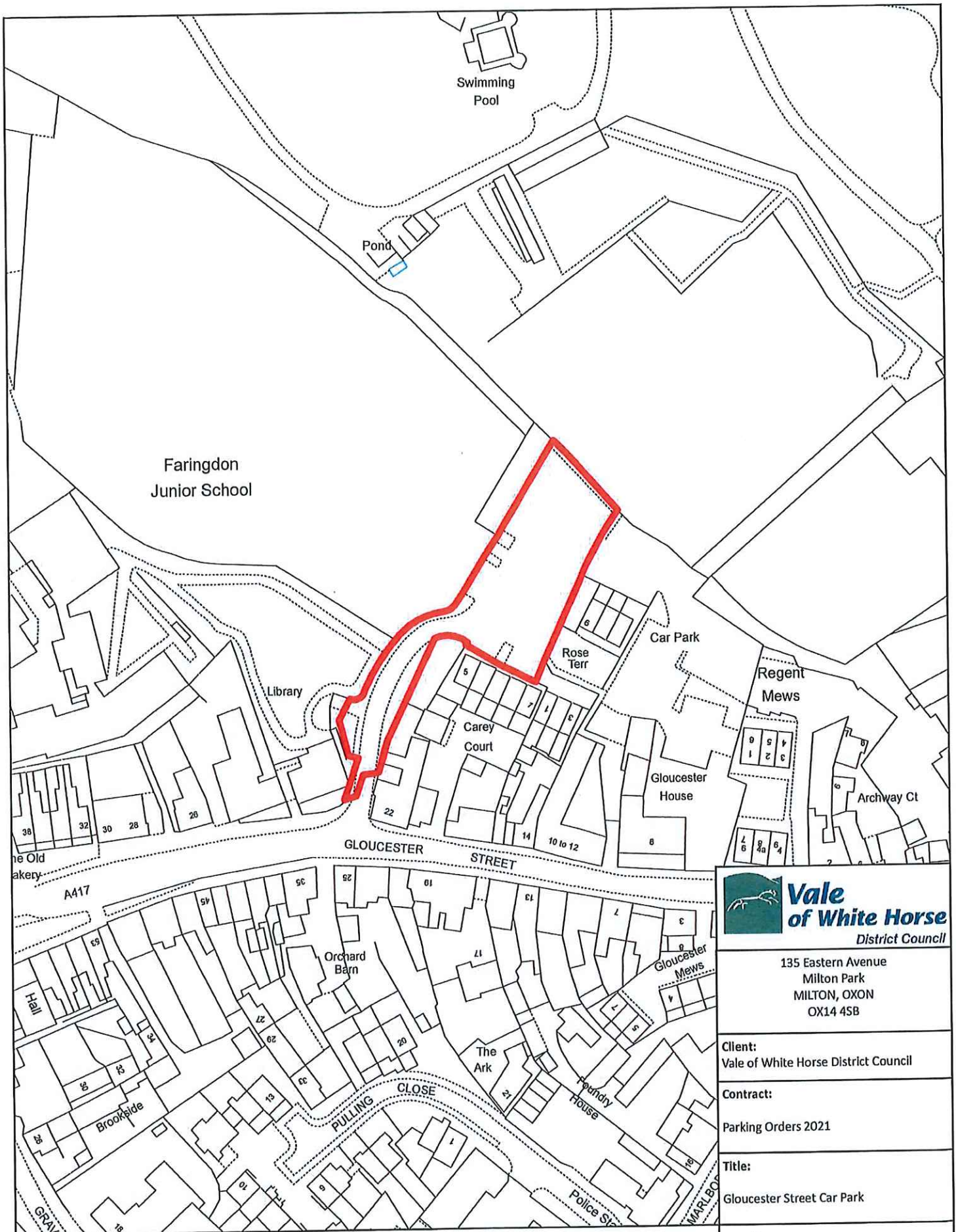

135 Eastern Avenue
Milton Park
MILTON, OXON
OX14 4SB

Client:
Vale of White Horse District Council

Contract:
Parking Orders 2021

Title:
Gloucester Street Car Park

Norman S. G. ...

Division: Date:
27/10/2020

Scale: Drawn by: PR
1:1,250 at A4 Checked by:

© Crown copyright and database rights 2020 OS 100019525. You are granted a non-exclusive, royalty free, revocable licence solely to view the Licensed Data for non-commercial purposes for the period during which Vale of White Horse District Council makes it available. You are not permitted to copy, sub-license, distribute, sell or otherwise make available the Licensed Data to third parties in any form. Third party rights to enforce the terms of this licence shall be reserved to OS.



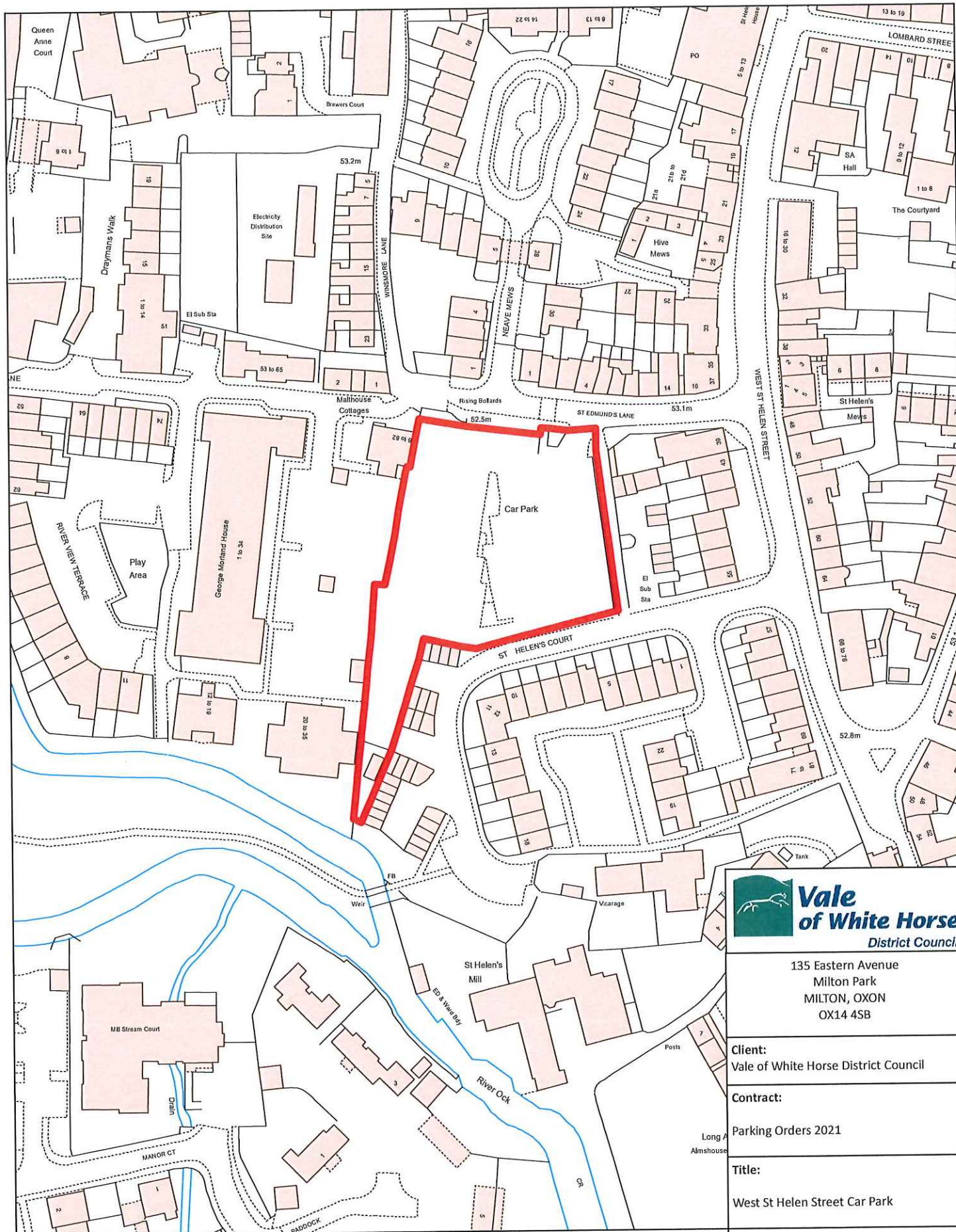

**Vale
of White Horse**
District Council

135 Eastern Avenue
Milton Park
MILTON, OXON
OX14 4SB

Client:
Vale of White Horse District Council

Contract:
Parking Orders 2021

Title:
West St Helen Street Car Park

Martin S. Lane

Division:
Date:
27/10/2020

Scale:
1:1,250 at A4
Drawn by: PR
Checked by:

© Crown copyright and database rights 2020 OS 100019525. You are granted a non-exclusive, royalty free, revocable licence solely to view the Licensed Data for non-commercial purposes for the period during which Vale of White Horse District Council makes it available. You are not permitted to copy, sub-license, distribute, sell or otherwise make available the Licensed Data to third parties in any form. Third party rights to enforce the terms of this licence shall be reserved to OS.



SCHEDULE 1 - CAR PARKS SUBJECT TO PARKING CHARGES AND/OR EXCESS CHARGES

1	2	3	4	5	6	7 ^a CHARGES FOR PARKING TICKETS a) CHARGING PERIOD b) NON-CHARGING PERIOD Footnote 1 Footnote 2 Footnote 3	7 ^b PERMITS (EXCL.VAT) WITHIN CHARGING PERIOD Footnote 1 Footnote 3	8 EXCESS CHARGES AND CONCESSIONARY EXCESS CHARGES EXPIRED TICKET; EXPIRED PERMIT; NO PERMIT DISPLAYED; NO VALID TICKET OR PERMIT DISPLAYED; PERMIT OR TICKET NOT VALID FOR PARKING PLACE; WRONG REGISTRATION NUMBER ON TICKET; EXCEEDED MAX 3 HOUR STAY; EXCEEDED MAX STAY; RETURNED WITHIN 2 HOUR TIME LIMIT; NO VALID DISABLED BADGE DISPLAYED; PARKED IN AN UNAUTHORISED AREA; NOT PARKED WITHIN A MARKED BAY; WRONGLY PARKED IN A PARKING BAY RESERVED FOR ELECTRIC VEHICLE CHARGING ONLY; AN ELECTRIC VEHICLE PARKED IN AN ELECTRIC CHARGING BAY BUT WITHOUT CHARGING THE VEHICLE; EXCEEDED WEIGHT RESTRICTION; NO OVERNIGHT CAMPING
Abbey Close, Abingdon	Wholly within a parking bay, disabled persons parking bay, electric vehicle recharge bay, or motor cycle bay as indicated by surface markings	All classes of vehicles not exceeding 3.5 tonnes (70cwt) laden weight	All days all hours	a) Monday to Sunday 8am to 6pm c) 10 hours b) Monday to Sunday 6pm to 8am d) 14 hours e) 23 hours	Two Hours	a) Not exceeding: - up to 2 hours no charge - up to 3 hours £1.90 - up to 4 hours £3.80 - up to 6 hours £4.70 - over 6 hours £5.70 b) No charge	Cosener's House day permits only £6.38 per day £72.00 per month (5 day) £86.00 per month (6 or 7 day) £213.00 per quarter (5 day) £256.00 per quarter (6 or 7 day) £715.00 per annum (5 day) £857.00 per annum (6 or 7 day) *Resident permit: £429.00 per annum £215.00 for six months	Excess Charge £80.00 payable within 28 days of the excess charge notice otherwise concessionary excess charge £40.00 if paid within 10 days
Audlett Drive, Abingdon	Wholly within a parking bay, disabled persons parking bay, electric vehicle recharge bay, or motor cycle bay as indicated by surface markings	All classes of vehicles not exceeding 3.5 tonnes (70cwt) laden weight	All days all hours	a) Monday to Saturday 8am to 6pm c) 10 hours b) Monday to Saturday 6pm to 8am d) 14 hours e) 23 hours	Two Hours	a) Not exceeding: - up to 2 hours no charge - up to 3 hours £1.90 - up to 4 hours £3.80 - up to 6 hours £4.70 - over 6 hours £5.70 b) No charge	£72.00 per month (5 day) £86.00 per month (6 or 7 day) £213.00 per quarter (5 day) £256.00 per quarter (6 or 7 day) £715.00 per annum (5 day) £857.00 per annum (6 or 7 day) *Resident permit: £429.00 per annum £215.00 for six months	Excess Charge £80.00 payable within 28 days of the excess charge notice otherwise concessionary excess charge £40.00 if paid within 10 days

1 NAME OF PARKING PLACE	2 POSITION IN WHICH VEHICLE MAY WAIT	3 PERMITTED CLASSES OF VEHICLE	4 HOURS AND DAYS OF OPERATION OF PARKING PLACE	5 PERMITTED PERIOD: a) CHARGING PERIOD b) NON-CHARGING PERIOD AND MAXIMUM PERIOD FOR WHICH VEHICLES MAY WAIT c) CHARGING PERIOD d) NON-CHARGING PERIOD e) MAXIMUM STAY PERIOD	6 NO RETURN PERIOD	7a CHARGES FOR PARKING TICKETS a) CHARGING PERIOD b) NON-CHARGING PERIOD Footnote 1 Footnote 2 Footnote 3	7b PERMITS (EXCL.VAT) WITHIN CHARGING PERIOD Footnote 1 Footnote 3	8 EXCESS CHARGES AND CONCESSIONARY EXCESS CHARGES
Charter Multi Storey, Abingdon	Wholly within a parking bay, disabled persons parking bay, electric vehicle recharge bay, or motor cycle bay as indicated by surface markings	All classes of vehicles not exceeding 3.5 tonnes (70cwt) laden weight Height restriction of 1.930m (6'4")	Levels 1 & 2 open all days all hours Level 1 – Mon-Fri permit holders only. Sat permit holders and pay & display Max stay 3 hours. Free after 6:00 p.m. Level 2 – Doctors parking and disabled parking only Levels 3 & 4 – 7:00am to 7:30pm. Closed Sundays and Bank Holidays. Max stay 3 hours Levels 5 to 9 – 7:00am to 7:30pm Closed Sundays and Bank Holidays. Long stay, short stay, permit holders	a) Monday to Saturday 8am to 6pm c) 10 hours b) Monday to Saturday 6pm to 8am d) 14 hours e) 23 hours	Two Hours	a) Not exceeding: - up to 2 hours no charge - up to 3 hours £1.90 - up to 4 hours £3.80 - up to 6 hours £4.70 - over 6 hours £5.70 b) No charge	£72.00 per month (5 day) £86.00 per month (6 or 7 day) £213.00 per quarter (5 day) £256.00 per quarter (6 or 7 day) £715.00 per annum (5 day) £857.00 per annum (6 or 7 day) Morning or Afternoon (8am to 2pm or 1pm to 6.30pm: £358.00 per annum (5 day) £429.00 per annum (6 day) *Resident permit £215.00 for 6 months	Excess Charge £80.00 payable within 28 days of the excess charge notice otherwise concessionary excess charge £40.00 if paid within 10 days. Vehicle release fee £50.00
West St Helen Street, Abingdon	Wholly within a parking bay, disabled persons parking bay, electric vehicle recharge bay, or motor cycle bay as indicated by surface markings	All classes of vehicles not exceeding 3.5 tonnes (70cwt) laden weight	All days all hours	a) Monday to Saturday 8am to 6pm c) 10 hours b) Monday to Saturday 6pm to 8am d) 14 hours e) 23 hours	Two Hours	a) Not exceeding: - up to 2 hours no charge - up to 3 hours £1.90 - up to 4 hours £3.80 - up to 6 hours £4.70 - over 6 hours £5.70 b) No charge	£72.00 per month (5 day) £86.00 per month (6 or 7 day) £213.00 per quarter (5 day) £256.00 per quarter (6 or 7 day) £715.00 per annum (5 day) £857.00 per annum (6 or 7 day) *Resident permit: £429.00 per annum £215.00 for six months	Excess Charge £80.00 payable within 28 days of the excess charge notice otherwise concessionary excess charge £40.00 if paid within 10 days.

1 NAME OF PARKING PLACE	2 POSITION IN WHICH VEHICLE MAY WAIT	3 PERMITTED CLASSES OF VEHICLE	4 HOURS AND DAYS OF OPERATION OF PARKING PLACE	5 PERMITTED PERIOD: a) CHARGING PERIOD b) NON-CHARGING PERIOD FOR WHICH VEHICLES MAY WAIT c) CHARGING PERIOD d) NON-CHARGING PERIOD e) MAXIMUM STAY PERIOD	6 NO RETURN PERIOD	7a CHARGES FOR PARKING TICKETS a) CHARGING PERIOD b) NON-CHARGING PERIOD Footnote 1 Footnote 2 Footnote 3	7b PERMITS (EXCLVAT) WITHIN CHARGING PERIOD Footnote 1 Footnote 3	8 EXCESS CHARGES AND CONCESSIONARY EXCESS CHARGES EXPIRED TICKET; EXPIRED PERMIT; NO PERMIT DISPLAYED; NO VALID TICKET OR PERMIT DISPLAYED; PERMIT OR TICKET NOT VALID FOR PARKING PLACE; WRONG REGISTRATION NUMBER ON TICKET; EXCEEDED MAX 3 HOUR STAY; EXCEEDED MAX STAY; RETURNED WITHIN 2 HOUR TIME LIMIT; NO VALID DISABLED BADGE DISPLAYED; PARKED IN AN UNAUTHORISED AREA; NOT PARKED WITHIN A MARKED BAY; WRONGLY PARKED IN A PARKING BAY RESERVED FOR ELECTRIC VEHICLE CHARGING ONLY; AN ELECTRIC VEHICLE PARKED IN AN ELECTRIC CHARGING BAY BUT WITHOUT CHARGING THE VEHICLE; EXCEEDED WEIGHT RESTRICTION; NO OVERNIGHT CAMPING
Civic, Abingdon	Wholly within a parking bay, disabled persons parking bay, electric vehicle recharge bay, or motor cycle bay as indicated by surface markings	All classes of vehicles not exceeding 3.5 tonnes (70cwt) laden weight	All days all hours	a) Monday to Saturday 8am to 6pm c) 10 hours b) Monday to Saturday 6pm to 8am d) 14 hours e) 23 hours	Two Hours	a) Not exceeding: - up to 2 hours no charge - up to 3 hours £1.90 - up to 4 hours £3.80 - up to 6 hours £4.70 - over 6 hours £5.70 b) No charge		Excess Charge £80.00 payable within 28 days of the excess charge notice otherwise concessionary excess charge £40.00 if paid within 10 days.
Cattle Market, Abingdon	Wholly within a parking bay, disabled persons parking bay, electric vehicle recharge bay, or motor cycle bay as indicated by surface markings	All classes of vehicles not exceeding 3.5 tonnes (70cwt) laden weight	All days all hours	a) Monday to Saturday 8am to 6pm c) 10 hours b) Monday to Saturday 6pm to 8am d) 14 hours e) 23 hours	Two Hours	a) Not exceeding: - up to 2 hours no charge - up to 3 hours £1.90 - up to 4 hours £3.80 - up to 6 hours £4.70 - over 6 hours £5.70 b) No charge	*Resident permit: £429.00 per annum £215.00 for six months ** £72 per month (5 day) £86 per month (6 or 7 day) £213.00 per quarter (5 day) £256.00 per quarter (6 or 7 day) £716.00 per annum (5 day) £856.00 per annum (6 or 7 day)	Excess Charge £80.00 payable within 28 days of the excess charge notice otherwise concessionary excess charge £40.00 if paid within 10 days.
Portway, Wantage	Wholly within a parking bay, disabled persons parking bay, electric vehicle recharge bay, or motor cycle bay as indicated by surface markings	All classes of vehicles not exceeding 3.5 tonnes (70cwt) laden weight	All days all hours	a) Monday to Saturday 8am to 6pm c) 10 hours b) Monday to Saturday 6pm to 8am d) 14 hours e) 23 hours	Two Hours	a) Not exceeding: - up to 2 hours no charge - up to 3 hours £1.70 - up to 4 hours £3.70 - up to 6 hours £4.70 - over 6 hours £5.70 b) No charge	*Resident permit: £178.00 per annum **£51.00 per month (6 or 7 day) £150.00 per quarter (6 or 7 day) £501.00 per annum (6 or 7 day) School Permit – term time only (limited time) £12.00	Excess Charge £80.00 payable within 28 days of the excess charge notice otherwise concessionary excess charge £40.00 if paid within 10 days.

1	2	3	4	5	6	7 SCHEDULE OF CHARGES		8
						7a	7b	
NAME OF PARKING PLACE	POSITION IN WHICH VEHICLE MAY WAIT	PERMITTED CLASSES OF VEHICLE	HOURS AND DAYS OF OPERATION OF PARKING PLACE	PERMITTED PERIOD: a) CHARGING PERIOD b) NON-CHARGING PERIOD AND MAXIMUM PERIOD FOR WHICH VEHICLES MAY WAIT c) CHARGING PERIOD d) NON-CHARGING PERIOD e) MAXIMUM STAY PERIOD	NO RETURN PERIOD	CHARGES FOR PARKING TICKETS a) CHARGING PERIOD b) NON-CHARGING PERIOD Footnote 1 Footnote 2 Footnote 3	PERMITS (EXCL.VAT) WITHIN CHARGING PERIOD Footnote 1 Footnote 3	EXCESS CHARGES AND CONCESSIONARY EXCESS CHARGES
Limborough Road 1 and 2, Wantage	Wholly within a parking bay, disabled persons parking bay, electric vehicle recharge bay, or motor cycle bay as indicated by surface markings	All classes of vehicles not exceeding 3.5 tonnes (70cwt) laden weight	All days all hours	a) Monday to Saturday 8am to 6pm c) 10 hours b) Monday to Saturday 6pm to 8am d) 14 hours e) 23 hours	Two Hours	a) Not exceeding: - up to 2 hours no charge - up to 3 hours £1.70 - up to 4 hours £3.30 - up to 6 hours £3.70 - over 6 hours £4.20 b) No charge	£51.00 per month (6 or 7 day) £150.00 per quarter (6 or 7 day) £501.00 per annum (6 or 7 day) *Resident permit: £232.00 per annum £123.00 for six months Market Traders Permit: 1 day a week £74 per annum	EXPIRED TICKET; EXPIRED PERMIT; NO PERMIT DISPLAYED; NO VALID TICKET OR PERMIT DISPLAYED; PERMIT OR TICKET NOT VALID FOR PARKING PLACE; WRONG REGISTRATION NUMBER ON TICKET; EXCEEDED MAX 3 HOUR STAY; EXCEEDED MAX STAY; RETURNED WITHIN 2 HOUR TIME LIMIT; NO VALID DISABLED BADGE DISPLAYED; PARKED IN AN UNAUTHORISED AREA; NOT PARKED WITHIN A MARKED BAY; WRONGLY PARKED IN A PARKING BAY RESERVED FOR ELECTRIC VEHICLE CHARGING ONLY; AN ELECTRIC VEHICLE PARKED IN AN ELECTRIC CHARGING BAY BUT WITHOUT CHARGING THE VEHICLE; EXCEEDED WEIGHT RESTRICTION; NO OVERNIGHT CAMPING
Mill Street, Undercroft, Wantage	Wholly within a parking bay, disabled persons parking bay, electric vehicle recharge bay, or motor cycle bay as indicated by surface markings	All classes of vehicles not exceeding 3.5 tonnes (70cwt) laden weight Height restriction 2.2m (7'2")	All days all hours	a) Monday to Saturday 8am to 6pm c) 10 hours b) Monday to Saturday 6pm to 8am d) 14 hours e) 23 hours	Two Hours	a) Not exceeding: - up to 2 hours no charge - up to 3 hours £1.70 - up to 4 hours £3.30 - up to 6 hours £3.70 - over 6 hours £4.20 b) No charge	£51.00 per month (6 or 7 day) £150.00 per quarter (6 or 7 day) £501.00 per annum (6 or 7 day) *Resident permit: £232.00 per annum £123.00 for six months	Excess Charge £80.00 payable within 28 days of the excess charge notice otherwise concessionary excess charge £40.00 if paid within 10 days.
Southampton Street, Farringdon	Wholly within a parking bay, disabled persons parking bay, electric vehicle recharge bay, or motor cycle bay as indicated by surface markings	All classes of vehicles not exceeding 3.5 tonnes (70cwt) laden weight	All days all hours	a) Monday to Saturday 8am to 6pm c) 10 hours b) Monday to Saturday 6pm to 8am d) 14 hours e) 23 hours	Two Hours	a) Not exceeding: - up to 2 hours no charge - up to 3 hours £1.50 b) No charge	School Permit - term time only (limited time) - no charge	Excess Charge £80.00 payable within 28 days of the excess charge notice otherwise concessionary excess charge £40.00 if paid within 10 days.

1	2	3	4	5	6	7 SCHEDULE OF CHARGES		8
NAME OF PARKING PLACE	POSITION IN WHICH VEHICLE MAY WAIT	PERMITTED CLASSES OF VEHICLE	HOURS AND DAYS OF OPERATION OF PARKING PLACE	PERMITTED PERIOD: a) CHARGING PERIOD b) NON-CHARGING PERIOD AND MAXIMUM PERIOD FOR WHICH VEHICLES MAY WAIT c) CHARGING PERIOD d) NON-CHARGING PERIOD e) MAXIMUM STAY PERIOD	NO RETURN PERIOD	7a CHARGES FOR PARKING TICKETS a) CHARGING PERIOD b) NON-CHARGING PERIOD Footnote 1 Footnote 2 Footnote 3	7b PERMITS (EXCL.VAT) WITHIN CHARGING PERIOD Footnote 1 Footnote 3	EXCESS CHARGES AND CONCESSIONARY EXCESS CHARGES EXPIRED TICKET; EXPIRED PERMIT; NO PERMIT DISPLAYED; NO VALID TICKET OR PERMIT DISPLAYED; PERMIT OR TICKET NOT VALID FOR PARKING PLACE; WRONG REGISTRATION NUMBER ON TICKET; EXCEEDED MAX 3 HOUR STAY; EXCEEDED MAX STAY; RETURNED WITHIN 2 HOUR TIME LIMIT; NO VALID DISABLED BADGE DISPLAYED; PARKED IN AN UNAUTHORISED AREA; NOT PARKED WITHIN A MARKED BAY; WRONG PARKED IN A PARKING BAY RESERVED FOR ELECTRIC VEHICLE CHARGING ONLY; AN ELECTRIC VEHICLE PARKED IN AN ELECTRIC CHARGING BAY BUT WITHOUT CHARGING THE VEHICLE; EXCEEDED WEIGHT RESTRICTION; NO OVERNIGHT CAMPING
Gloucester Street, Farringdon	Wholly within a parking bay, disabled persons parking bay, electric vehicle recharge bay, or motor cycle bay as indicated by surface markings	All classes of vehicles not exceeding 3.5 tonnes (70cwt/s) laden weight	All days all hours	a) Monday to Saturday 8am to 6pm c) 10 hours b) Monday to Saturday 6pm to 8am d) 14 hours e) 23 hours	Two Hours	a) Not exceeding: - up to 2 hours no charge - up to 3 hours £1.40 - up to 4 hours £2.80 - up to 6 hours £3.00 - over 6 hours £3.20 b) No charge	£36.00 per month (6 or 7 day) £108.00 per quarter (6 or 7 day) £356.00 per annum (6 or 7 day) *Resident permit: £178 per annum Market Traders Permit: One day per week £40 per annum School Permit – term time only (limited time) £12.00	Excess Charge £80.00 payable within 28 days of the excess charge notice otherwise concessionary excess charge £40.00 if paid within 10 days.

Footnote 1: The Council will charge £12 when asked to issue replacement tickets or permits, skips are £25 + VAT per space (2 spaces req'd) & wheelie bins are £204 + VAT per space.

Footnote 2: No charges apply to motorcycles and vehicles displaying a disabled person's badge at all car parks.

Footnote 3: A valid ticket or parking permit will be required to be displayed during a charging period at those car parks where charges are payable, including those periods when a charge is not payable.

*To increase the costs of residents' parking permits by 10 per cent per year over the next three years (for existing holders only).

**Permits may become available if resident take-up reduces* and if space allows, the council will make available for purchase at Cattle Market, Abingdon and Portway, Wantage at a cost set out in column 7b.

