

Mrs Sarah Bates
The Village Hall
Draycott Road
Southmoor
Oxfordshire
OX13 5BY

Contact officer: Tom Gill
thomas.gill@southandvale.gov.uk
Tel: 07510 921689
Abbey House,
Abbey Close,
Abingdon, OX14 3JE

4 April 2024

Dear Mrs Bates,

Decision regarding the designation of Kingston Bagpuize with Southmoor as a Neighbourhood Area under Section 61G of the Town and Country Planning Act 1990 as amended.

This letter confirms that on 2 April 2024, the Head of Policy and Programmes at Vale of White Horse District Council, designated the area shown on Map 1 below as the 'Kingston Bagpuize with Southmoor Neighbourhood Development Plan Area'.

This designation has been made for the purposes of preparing a Neighbourhood Development Plan by Kingston Bagpuize with Southmoor Parish Council under section 61G(1) of the Town and Country Planning Act 1990 as amended.

The Kingston Bagpuize with Southmoor neighbourhood area includes a part of the Parish of Fyfield and Tubney. Kingston Bagpuize with Southmoor Parish Council will be the qualifying body and have obtained the consent of Fyfield and Tubney Parish Council to include part of their parish in the neighbourhood plan area.

The relevant designation information is set out below:

- a) Name of neighbourhood area: Kingston Bagpuize with Southmoor Neighbourhood Area
- b) Map of neighbourhood area included below
- c) Relevant body: Kingston Bagpuize with Southmoor Parish Council
- d) The area designation application as submitted is available in Appendix 1

Yours sincerely,

Ricardo Rios

Ricardo Rios

Planning Policy Team Leader (Neighbourhood)

Vale of White Horse District Council, Abbey House, Abbey Close,
Abingdon, OX14 3JE



Map 1 Designated Kingston Bagpuize with Southmoor Neighbourhood Area

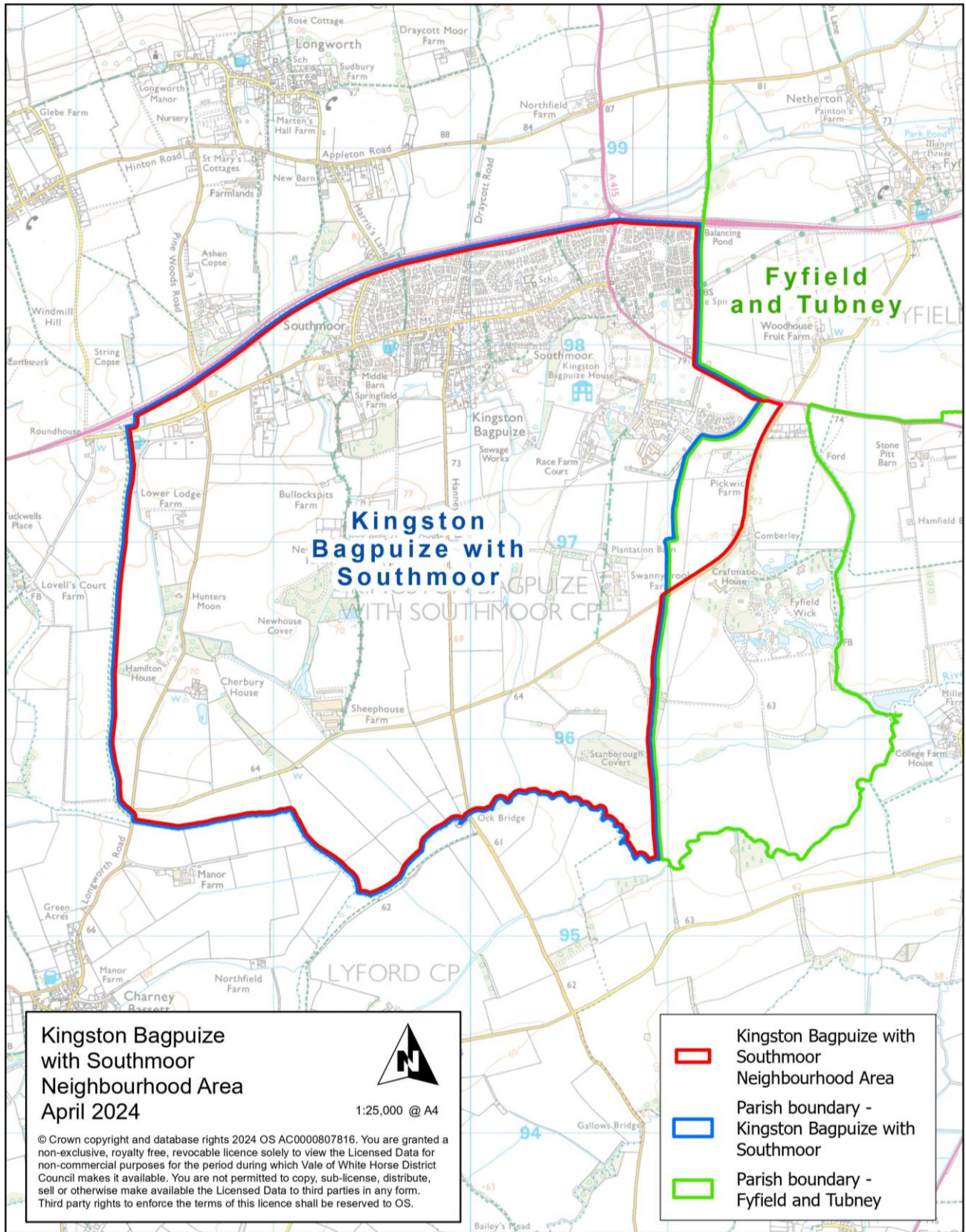

Neighbourhood Planning Area Designation Application Form



Application to designate a Neighbourhood Area
Town and Country Planning Act 1990
Neighbourhood Planning (General) Regulations 2012



1. Single point of contact regarding the Neighbourhood Plan

Title: First Name: Surname:

Address:

Postcode: Telephone:

Email:

2. Parish clerk details (if different from those above)

Title: First Name: Surname:

Address:

Postcode: Telephone:

Email:

3. Relevant Body

Please confirm that you are the relevant body to undertake neighbourhood planning in your area in accordance with section 61G of the 1990 Act and section 5C of the 2012 Regulations.

Yes No

Name of Relevant Body:

Note: in areas covered by a town or parish council, the town or parish council is the relevant body. For applications covering more than one parish area, please nominate a lead parish to act as the Relevant Body. If your area is not covered by a parish council (only a parish meeting), please contact the Planning Policy Team before making your application.

4. Extent of area

Please attach an OS plan showing the extent of the proposed Neighbourhood Area and indicate below the relationship of the proposed area to parish boundaries. For further information about obtaining OS maps please see note 1.

Proposed area covers the whole of a single parish boundary area:

Proposed area covers part of a single parish boundary area:

Proposed area covers multiple parish boundary areas:

5. Applications covering more than one parish area:

If your application area covers more than one parish area, please list the parishes covered by the area application, the extent of the parish included and obtain consent from the parish by getting them to sign below:

Name Town/Parish Council	Extent of parish included in Neighbourhood Area	Name and Position	Authorising Signature
Fyfield & Tubney	See attached plan	CHARMAN Penny Budgen	<input type="text" value="[REDACTED]"/>

By signing this form your Parish Council is agreeing to the inclusion of part or the whole of your parish into the Neighbourhood Area named below and shown on the attached OS map.

6. Name of Neighbourhood Area

Please give the name by which your Neighbourhood Area will be formally known

Kingston Bagpuize with Southmoor Neighbourhood Area

7. Intention of neighbourhood area:

Please indicate which of the following you intend to undertake within your neighbourhood area:

Neighbourhood Development Plan:

Neighbourhood Development Order:

Community Right to Build Order:

8. Reasons for considering the area appropriate

Please briefly describe below why you consider this area is appropriate to be designated as a Neighbourhood Area:

To give the parish council greater scope for influencing future land development within the parish. The additional area (contained within Fyfield & Tubney parish) is to afford protection to the eastern perimeter of the village.

9. Previous applications

Has this relevant body previously submitted an application to designate a neighbourhood area, which has not yet been determined?

Yes No

10. Withdrawal of previous application

If you answered 'yes' to question 9 above, please sign below to withdraw your previous application

I/we hereby wish to withdraw any previous application/s to designate a neighbourhood area made by this relevant body

Name: Date:

Signature:

11. Declaration

I/we hereby apply to designate a Neighbourhood Area as described on this form and the accompanying plan.

Name: Sarah Bates Date: 20/11/2023

Signature:

Please return the form to:

or

planning.policy@whitehorsedc.gov.uk or planning.policy@southoxon.gov.uk

Publications of applications to the Council's website.

Please note, as required under the Neighbourhood Planning (General) Regulations 2012, a copy of this form and accompanying information will be published on the Council's website. However, all personal information, with the exception of the name and address of the main contacts, will be redacted from the website. The complete form will be available to view in the council offices. If you require any further clarification, please contact the Planning Policy Team.